

STOVAX  GAZCO

# RETAIL PRICE LIST

WOOD • MULTI-FUEL • GAS • ELECTRIC



INCLUDES  
**PROFESSIONAL XQ™  
AND ACCESSORIES**

1ST SEPTEMBER 2023

ISSUE 1

## WOODBURNING & MULTI-FUEL Stoves & Fires



|                         |                    |   |                               |                    |    |
|-------------------------|--------------------|---|-------------------------------|--------------------|----|
| Huntingdon Stoves       | SHOWROOM EXCLUSIVE | 3 | Elise Cassette Fires          |                    | 8  |
| Chesterfield Stoves     | SHOWROOM EXCLUSIVE | 3 | Studio Air Cassette Fires     | SHOWROOM EXCLUSIVE | 9  |
| Sheraton Stoves         |                    | 4 | Studio Air Freestanding Fires | SHOWROOM EXCLUSIVE | 10 |
| County Stoves           |                    | 4 | Studio Cassette Fires         |                    | 11 |
| Stockton Stoves         |                    | 5 | Studio Freestanding Fires     |                    | 13 |
| Futura Stoves           | SHOWROOM EXCLUSIVE | 5 | Stove Benches                 |                    | 14 |
| Vogue Stoves            |                    | 6 | Classic Fireplaces            |                    | 15 |
| Riva2 Cassette Fires    |                    | 7 | Stone & Wooden Mantels        |                    | 18 |
| Vogue 700 Cassette Fire | SHOWROOM EXCLUSIVE | 8 |                               |                    |    |

## PROFESSIONAL XQ™ Chimney Systems & Accessories



|                                    |  |    |                        |  |    |
|------------------------------------|--|----|------------------------|--|----|
| Professional XQ™ Chimney Systems   |  | 20 | Log Holders & Carriers |  | 29 |
| Matt Black Enamelled Flue Pipe     |  | 26 | Grates                 |  | 29 |
| Cleaning & Maintenance Accessories |  | 27 | Stove Paint            |  | 30 |

## GAS Stoves & Fires



|                                 |                    |    |  |                    |    |
|---------------------------------|--------------------|----|--|--------------------|----|
| Loft Gas Stoves                 |                    | 31 | Studio 1 Gas Fires                     |                    | 48 |
| Vogue Gas Stoves                |                    | 32 | Studio 2 Gas Fires                     |                    | 49 |
| Vision Gas Stoves               |                    | 33 | Studio 3 Gas Fires                     |                    | 50 |
| CL Gas Stoves                   |                    | 34 | Studio 1 Slimline Gas Fires            |                    | 51 |
| Chesterfield Gas Stoves         | SHOWROOM EXCLUSIVE | 35 | Studio 2 Slimline Gas Fires            |                    | 52 |
| Sheraton Gas Stoves             | SHOWROOM EXCLUSIVE | 35 | Studio 2 Duplex Double Sided Gas Fires |                    | 53 |
| Marlborough2 Gas Stoves         |                    | 35 | Studio 1 Freestanding Gas Fires        |                    | 54 |
| Stockton Gas Stoves             |                    | 36 | Studio 2 Freestanding Gas Fires        |                    | 55 |
| Huntingdon 20 & 30 Gas Stoves   |                    | 37 | Reflex 75T Gas Fires                   |                    | 56 |
| Huntingdon 40 Gas Stoves        |                    | 38 | Reflex 75T-2 Gas Fires (2 Sided)       |                    | 58 |
| Gas Stove Balanced Flue Options |                    | 39 | Reflex 75T-3 Gas Fires (3 Sided)       |                    | 59 |
| Riva2 400 Gas Fires             |                    | 41 | Reflex 105 Gas Fires                   |                    | 60 |
| Riva2 500 Gas Fires             |                    | 42 | Reflex 105 Multi-sided Gas Fires       | SHOWROOM EXCLUSIVE | 61 |
| Riva2 500HL Slimline Gas Fires  |                    | 43 | Logic™ Hotbox Gas Fires                |                    | 62 |
| Riva2 600 Gas Fires             |                    | 44 | Logic™ Convector Gas Fires             |                    | 63 |
| Riva2 600HL Gas Fires           |                    | 45 | Logic™ HE Convector Gas Fires          |                    | 65 |
| Riva2 750HL Gas Fires           |                    | 46 | Gas Fires Balanced Flue Options        |                    | 67 |

## ELECTRIC Stoves & Fires



|                              |                    |    |                                       |                    |    |
|------------------------------|--------------------|----|---------------------------------------|--------------------|----|
| Chesterfield Electric Stoves | SHOWROOM EXCLUSIVE | 69 | Stove Benches                         |                    | 71 |
| Sheraton Electric Stoves     | SHOWROOM EXCLUSIVE | 69 | eStudio Inset Electric Fires          | SHOWROOM EXCLUSIVE | 72 |
| Huntingdon Electric Stoves   |                    | 69 | eStudio Complete Electric Suites      | SHOWROOM EXCLUSIVE | 72 |
| Marlborough2 Electric Stoves |                    | 69 | eReflex RW Electric - New Generation  |                    | 73 |
| Stockton Electric Stoves     |                    | 70 | eReflex Inset & Outset Electric Fires |                    | 73 |
| Vision Electric Stoves       |                    | 70 | Radiance Inset Electric Fires         |                    | 74 |
| Vogue Electric Stoves        |                    | 70 | Riva2 670 Electric Fires              |                    | 74 |
| CL Electric Stoves           |                    | 70 | Logic2 Electric Fires                 |                    | 75 |
| Liberty 85 Electric Stoves   |                    | 70 |                                       |                    |    |

Energy  
Efficiency  
Class

Suggested  
Retail Price  
£ excl. VAT

Suggested  
Retail Price  
£ incl. VAT



Huntingdon 30 with Clear Door



Huntingdon 30 with Tracery Door



Chesterfield 5



Chesterfield 5 Wide

## Huntingdon 30 Stoves

SHOWROOM  
EXCLUSIVE

|                |   |              |    |          |          |
|----------------|---|--------------|----|----------|----------|
| <b>701-068</b> | 30, Woodburning with Clear Door, Matt Black   | ✓ <b>ECO</b> | A+ | 1,245.83 | 1,495.00 |
| <b>701-042</b> | 30, Woodburning with Tracery Door, Matt Black | ✓ <b>ECO</b> | A+ | 1,245.83 | 1,495.00 |
| <b>701-473</b> | 30, Multi-fuel with Clear Door, Matt Black    | ✓ <b>ECO</b> | A+ | 1,412.50 | 1,695.00 |
| <b>701-496</b> | 30, Multi-fuel with Tracery Door, Matt Black  | ✓ <b>ECO</b> | A+ | 1,412.50 | 1,695.00 |

### Accessories

|                |                                   |  |  |       |        |
|----------------|-----------------------------------|--|--|-------|--------|
| <b>998-080</b> | Optional External Air Pipe – 80mm |  |  | 90.83 | 109.00 |
|----------------|-----------------------------------|--|--|-------|--------|

- ✓ Huntingdon 30 stoves are approved for use in Smoke Control Areas as standard and do not require an additional Smoke Control Kit.

**ECO** Ecodesign Compliant

## Chesterfield Stoves

SHOWROOM  
EXCLUSIVE

|                |                                |              |    |          |          |
|----------------|--------------------------------|--------------|----|----------|----------|
| <b>705-332</b> | Chesterfield 5 Wood            | ✓ <b>ECO</b> | A  | 1,454.17 | 1,745.00 |
| <b>705-562</b> | Chesterfield 5 Multi-Fuel      | ✓ <b>ECO</b> | A+ | 1,604.17 | 1,925.00 |
| <b>705-577</b> | Chesterfield 5 Wide Multi-Fuel | ✓ <b>ECO</b> | A  | 1,745.83 | 2,095.00 |

### Accessories

|                   |  |  |  |        |        |
|-------------------|--|--|--|--------|--------|
| <b>SH-5AIR</b>    | Chesterfield 5 Stove Outdoor Air Kit                               |  |  | 154.17 | 185.00 |
| <b>SH-5WIDAIR</b> | Chesterfield 5 Wide Outdoor Air Kit                                |  |  | 154.17 | 185.00 |
| <b>705-807</b>    | 170mm Long Legs - Set of 4 Matt Black legs for Chesterfield Stoves |  |  | 82.92  | 99.50  |

- ✓ Chesterfield stoves are approved for use in Smoke Control Areas as standard and do not require an additional Smoke Control Kit.

**ECO** Ecodesign Compliant

Energy  
Efficiency  
Class

Suggested  
Retail Price  
£ excl. VAT

Suggested  
Retail Price  
£ incl. VAT



Sheraton 5

## Sheraton Stoves

|                   |                            |   |            |    |          |          |
|-------------------|----------------------------|---|------------|----|----------|----------|
| <b>SH-5W-E</b>    | Sheraton 5 Wood            | ✓ | <b>ECO</b> | A  | 1,454.17 | 1,745.00 |
| <b>SH-5M-E</b>    | Sheraton 5 Multi-Fuel      | ✓ | <b>ECO</b> | A+ | 1,604.17 | 1,925.00 |
| <b>SH-5WIDM-E</b> | Sheraton 5 Wide Multi-fuel | ✓ | <b>ECO</b> | A  | 1,745.83 | 2,095.00 |

## Accessories

|                   |  |  |  |  |        |        |
|-------------------|--|--|--|--|--------|--------|
| <b>SH-5AIR</b>    | Sheraton 5 Outdoor Air Kit                                     |  |  |  | 154.17 | 185.00 |
| <b>SH-5WIDAIR</b> | Sheraton 5 Wide Outdoor Air Kit                                |  |  |  | 154.17 | 185.00 |
| <b>SHLEG170</b>   | 170mm Long Legs - Set of 4 Matt Black legs for Sheraton Stoves |  |  |  | 82.50  | 99.00  |



Sheraton 5 Wide

✓ Sheraton stoves are approved for use in Smoke Control Areas as standard and do not require an additional Smoke Control Kit.

**ECO** Ecodesign Compliant



County 3

## County Stoves

### County 3

|                |                      |   |            |   |        |          |
|----------------|----------------------|---|------------|---|--------|----------|
| <b>735-437</b> | County 3, Multi-Fuel | ✓ | <b>ECO</b> | A | 870.83 | 1,045.00 |
|----------------|----------------------|---|------------|---|--------|----------|

### County 5

|                |                      |   |            |   |          |          |
|----------------|----------------------|---|------------|---|----------|----------|
| <b>735-039</b> | County 5, Wood       | ✓ | <b>ECO</b> | A | 995.83   | 1,195.00 |
| <b>735-479</b> | County 5, Multi-Fuel | ✓ | <b>ECO</b> | A | 1,104.17 | 1,325.00 |

### County 5 Wide

|                |                                       |   |            |    |          |          |
|----------------|---------------------------------------|---|------------|----|----------|----------|
| <b>735-521</b> | County 5 Wide, Fixed Grate Multi-Fuel | ✓ | <b>ECO</b> | A+ | 1,370.83 | 1,645.00 |
|----------------|---------------------------------------|---|------------|----|----------|----------|

### County 8

|                |               |   |            |   |          |          |
|----------------|---------------|---|------------|---|----------|----------|
| <b>735-145</b> | County 8 Wood | ✓ | <b>ECO</b> | A | 1,329.17 | 1,595.00 |
|----------------|---------------|---|------------|---|----------|----------|



County 5 Wide

✓ County stoves are approved for use in Smoke Control Areas as standard and do not require an additional Smoke Control Kit.

**ECO** Ecodesign Compliant



County 8

Energy  
Efficiency  
Class

Suggested  
Retail Price  
£ excl. VAT

Suggested  
Retail Price  
£ incl. VAT



Stockton 3

## Stockton Stoves

### Stockton 3

|                |                   |   |            |   |        |          |
|----------------|-------------------|---|------------|---|--------|----------|
| <b>721-731</b> | 3, Multi-Fuel Eco | ✓ | <b>ECO</b> | A | 954.17 | 1,145.00 |
|----------------|-------------------|---|------------|---|--------|----------|

### Stockton 4

|                |                    |   |            |   |          |          |
|----------------|--------------------|---|------------|---|----------|----------|
| <b>721-146</b> | 4, Woodburning Eco | ✓ | <b>ECO</b> | A | 954.17   | 1,145.00 |
| <b>721-744</b> | 4, Multi-Fuel Eco  | ✓ | <b>ECO</b> | A | 1,079.17 | 1,295.00 |

### Stockton 5

|                |                    |   |            |   |          |          |
|----------------|--------------------|---|------------|---|----------|----------|
| <b>721-160</b> | 5, Woodburning Eco | ✓ | <b>ECO</b> | A | 1,037.50 | 1,245.00 |
| <b>721-750</b> | 5, Multi-Fuel Eco  | ✓ | <b>ECO</b> | A | 1,154.17 | 1,385.00 |

### Stockton 5 Wide

|                |   |   |            |    |          |          |
|----------------|---|---|------------|----|----------|----------|
| <b>721-772</b> | 5 Wide, Single Door, Fixed Grate Multi-Fuel Eco | ✓ | <b>ECO</b> | A+ | 1,395.83 | 1,675.00 |
| <b>721-789</b> | 5 Wide, Two Door, Fixed Grate Multi-Fuel Eco    | ✓ | <b>ECO</b> | A+ | 1,520.83 | 1,825.00 |



Stockton 5

### Stockton 8

|                |                                 |   |            |   |          |          |
|----------------|---------------------------------|---|------------|---|----------|----------|
| <b>721-191</b> | 8, Single Door, Woodburning Eco | ✓ | <b>ECO</b> | A | 1,395.83 | 1,675.00 |
| <b>721-202</b> | 8, Two Door, Woodburning Eco    | ✓ | <b>ECO</b> | A | 1,520.83 | 1,825.00 |
| <b>721-675</b> | 8, Single Door, Multi-Fuel Eco  | ✓ | <b>ECO</b> | A | 1,520.83 | 1,825.00 |
| <b>721-681</b> | 8, Two Door, Multi-Fuel Eco     | ✓ | <b>ECO</b> | A | 1,662.50 | 1,995.00 |

### Stockton 11

|                |                                  |   |            |   |          |          |
|----------------|----------------------------------|---|------------|---|----------|----------|
| <b>721-236</b> | 11, Single Door, Woodburning Eco | ✓ | <b>ECO</b> | A | 1,662.50 | 1,995.00 |
| <b>721-243</b> | 11, Two Door, Woodburning Eco    | ✓ | <b>ECO</b> | A | 1,787.50 | 2,145.00 |



Stockton 5 Wide

✓ Stockton stoves are approved for use in Smoke Control Areas as standard and do not require an additional Smoke Control Kit.

**ECO** Ecodesign Compliant



Futura 4

## Futura Stoves

SHOWROOM  
EXCLUSIVE

### Futura 4

|                |                                   |   |            |    |          |          |
|----------------|-----------------------------------|---|------------|----|----------|----------|
| <b>715-135</b> | Futura 4, Woodburning, Matt Black | ✓ | <b>ECO</b> | A+ | 954.17   | 1,145.00 |
| <b>715-539</b> | Futura 4, Multi-fuel, Matt Black  | ✓ | <b>ECO</b> | A  | 1,079.17 | 1,295.00 |

### Futura 5

|                |                                   |   |            |    |          |          |
|----------------|-----------------------------------|---|------------|----|----------|----------|
| <b>715-010</b> | Futura 5, Woodburning, Matt Black | ✓ | <b>ECO</b> | A+ | 1,204.17 | 1,445.00 |
| <b>715-458</b> | Futura 5, Multi-fuel, Matt Black  | ✓ | <b>ECO</b> | A+ | 1,329.17 | 1,595.00 |

### Futura 8

|                |                                   |   |            |   |          |          |
|----------------|-----------------------------------|---|------------|---|----------|----------|
| <b>715-287</b> | Futura 8, Woodburning, Matt Black | ✓ | <b>ECO</b> | A | 1,370.83 | 1,645.00 |
|----------------|-----------------------------------|---|------------|---|----------|----------|

### Accessories

|                |                                   |  |  |  |       |        |
|----------------|-----------------------------------|--|--|--|-------|--------|
| <b>998-080</b> | Optional External Air Pipe – 80mm |  |  |  | 90.83 | 109.00 |
|----------------|-----------------------------------|--|--|--|-------|--------|

✓ Futura stoves are approved for use in Smoke Control Areas as standard and do not require an additional Smoke Control Kit.

**ECO** Ecodesign Compliant



Futura 5

## Vogue Stoves

### Small & Small T

|                    |  |              |    |          |          |
|--------------------|--|--------------|----|----------|----------|
| <b>VG-SMWU-E</b>   | Small Woodburning Eco Stove with Cast Iron Top Plate   | ✔ <b>ECO</b> | A+ | 1,487.50 | 1,785.00 |
| <b>VG-SMTWU-E</b>  | Small T Woodburning Eco Stove with Cast Iron Top Plate | ✔ <b>ECO</b> | A  | 1,624.17 | 1,949.00 |
| <b>VG-SMTMU-E</b>  | Small T Multi-Fuel Eco Stove with Cast Iron Top Plate  | ✔ <b>ECO</b> | A+ | 1,807.50 | 2,169.00 |
| <b>VG-SM-BP</b>    | Vogue Small & Small T - Plinth Base                    |              |    | 137.50   | 165.00   |
| <b>VG-SM-BML-E</b> | Vogue Small & Small T Eco - Midline Base               |              |    | 232.50   | 279.00   |
| <b>SMAIR-E</b>     | External air combustion kit for Eco                    |              |    | 137.50   | 165.00   |
| <b>VG-SMHSK-E</b>  | Small Eco Heat Shield Kit                              |              |    | 137.50   | 165.00   |
| <b>VG-SMTHSK-E</b> | Small T Eco Heat Shield Kit                            |              |    | 145.83   | 175.00   |
| <b>WDKITSM</b>     | Vogue Wood Kit, Small & Small T*                       |              |    | 40.63    | 48.75    |

### Midi & Midi T

|                     |   |              |    |          |          |
|---------------------|---|--------------|----|----------|----------|
| <b>VG-MIDWU-E</b>   | Midi Woodburning Eco Stove with Cast Iron Top Plate               | ✔ <b>ECO</b> | A  | 1,745.83 | 2,095.00 |
| <b>VG-MIDMU-E</b>   | Midi Multi-Fuel Eco Stove with Cast Iron Top                      | ✔ <b>ECO</b> | A+ | 1,895.83 | 2,275.00 |
| <b>VG-MIDTWU-E</b>  | Midi T Woodburning Eco Stove with Cast Iron Top Plate             | ✔ <b>ECO</b> | A+ | 2,157.50 | 2,589.00 |
| <b>VG-MIDTMU-E</b>  | Midi T Multi-Fuel Eco Stove with Cast Iron Top                    | ✔ <b>ECO</b> | A  | 2,295.83 | 2,755.00 |
| <b>VG-MID-BP</b>    | Vogue Midi & Midi T - Plinth Base                                 |              |    | 162.50   | 195.00   |
| <b>VG-MID-BML-E</b> | Vogue Midi & Midi T Eco - Midline Base                            |              |    | 274.17   | 329.00   |
| <b>MIDAIR-E</b>     | External Air Combustion Kit for Eco                               |              |    | 154.17   | 185.00   |
| <b>MIDTBHSE-E</b>   | Vogue Midi T Decorative Shield & Base External Air Combustion Kit |              |    | 199.17   | 239.00   |
| <b>VG-MIDHSK-E</b>  | Midi Eco Heat Shield Kit  |              |    | 162.50   | 195.00   |
| <b>VG-MIDTHSK-E</b> | Midi T Eco Heat Shield Kit  |              |    | 170.83   | 205.00   |

### Midi T Wall Mount

|              |  |  |  |        |        |
|--------------|--|--|--|--------|--------|
| <b>MIDWM</b> | Wall Mount for the Midi T Vision & Vogue |  |  | 162.50 | 195.00 |
|--------------|--|--|--|--------|--------|

### Medium & Medium Slimline

|                     |   |              |   |          |          |
|---------------------|---|--------------|---|----------|----------|
| <b>VG-MEDWU-E</b>   | Medium Woodburning Eco Stove with Cast Iron Top         | ✔ <b>ECO</b> | A | 1,995.83 | 2,395.00 |
| <b>VG-MEDMU-E</b>   | Medium Multi-Fuel Eco Stove with Cast Iron Top          | ✔ <b>ECO</b> | A | 2,204.17 | 2,645.00 |
| <b>VG-MEDSLMU-E</b> | Medium Slimline Eco Multi-Fuel Stove with Cast Iron Top | ✔ <b>ECO</b> | A | 2,115.83 | 2,539.00 |
| <b>VG-MED-BP</b>    | Vogue Medium - Plinth Base                              |              |   | 207.50   | 249.00   |
| <b>VG-MED-BML</b>   | Vogue Medium - Midline Base                             |              |   | 312.50   | 375.00   |
| <b>VG-MEDSL-BP</b>  | Vogue Medium Slimline - Plinth Base                     |              |   | 190.83   | 229.00   |
| <b>VG-MEDSL-BML</b> | Vogue Medium Slimline - Midline Base                    |              |   | 287.50   | 345.00   |
| <b>MEDAIR-E</b>     | External Air Combustion Kit for Eco                     |              |   | 162.50   | 195.00   |
| <b>MEDSLAIR-E</b>   | External Air Combustion Kit for Slimline Eco Models     |              |   | 95.83    | 115.00   |
| <b>VG-MEDHSK-E</b>  | Medium Eco Heat Shield Kit                              |              |   | 170.83   | 205.00   |

✔ Vogue stoves are approved for use in Smoke Control Areas as standard and do not require an additional Smoke Control Kit.

**ECO** Ecodesign Compliant

\* While Stocks Last

Stove Benches - Please see page 14 for Stove Bench Options



Vogue Small with Plinth



Vogue Small T with Plinth



Vogue Midi with Plinth



Vogue Midi T



Vogue Medium



Riva2 40 with 3-sided Profil Frame



Riva2 50 with 3-sided Profil XS Frame



Riva2 55 with 4-sided Profil Frame



Riva2 66 with 4-sided Profil XS Frame

## Riva2 Cassettes Choose your fire size and frame from the options below

**SHOWROOM EXCLUSIVE**

### Cassette Options

|                |                               |   |            |    |          |          |
|----------------|-------------------------------|---|------------|----|----------|----------|
| <b>323-568</b> | Riva2 40 Multi-fuel Cassette  | ✓ | <b>ECO</b> | A+ | 1,370.83 | 1,645.00 |
| <b>323-325</b> | Riva2 50 Woodburning Cassette | ✓ | <b>ECO</b> | A  | 1,645.83 | 1,975.00 |
| <b>323-371</b> | Riva2 55 Woodburning Cassette | ✓ | <b>ECO</b> | A  | 1,745.83 | 2,095.00 |
| <b>323-386</b> | Riva2 66 Woodburning Cassette | ✓ | <b>ECO</b> | A  | 1,829.17 | 2,195.00 |

### Frame Options

#### Riva2 40

##### 3-sided Frames

|                |                                  |  |  |  |        |        |
|----------------|----------------------------------|--|--|--|--------|--------|
| <b>323-801</b> | Riva2 40 Profil XS 3-sided Frame |  |  |  | 104.17 | 125.00 |
| <b>323-805</b> | Riva2 40 Profil 3-sided Frame    |  |  |  | 104.17 | 125.00 |

##### 4-sided Frames

|                |                                  |  |  |  |        |        |
|----------------|----------------------------------|--|--|--|--------|--------|
| <b>323-820</b> | Riva2 40 Profil XS 4-sided Frame |  |  |  | 104.17 | 125.00 |
| <b>323-829</b> | Riva2 40 Profil 4-sided Frame    |  |  |  | 104.17 | 125.00 |

#### Riva2 50

##### 3-sided Frames

|                |                                  |  |  |  |        |        |
|----------------|----------------------------------|--|--|--|--------|--------|
| <b>323-849</b> | Riva2 50 Profil XS 3-sided Frame |  |  |  | 112.50 | 135.00 |
| <b>323-859</b> | Riva2 50 Profil 3-sided Frame    |  |  |  | 112.50 | 135.00 |

##### 4-sided Frames

|                |                                  |  |  |  |        |        |
|----------------|----------------------------------|--|--|--|--------|--------|
| <b>323-876</b> | Riva2 50 Profil XS 4-sided Frame |  |  |  | 112.50 | 135.00 |
| <b>323-884</b> | Riva2 50 Profil 4-sided Frame    |  |  |  | 112.50 | 135.00 |

#### Riva2 55

##### 3-sided Frames

|                |                                  |  |  |  |        |        |
|----------------|----------------------------------|--|--|--|--------|--------|
| <b>323-902</b> | Riva2 55 Profil XS 3-sided Frame |  |  |  | 120.83 | 145.00 |
| <b>323-908</b> | Riva2 55 Profil 3-sided Frame    |  |  |  | 120.83 | 145.00 |

##### 4-sided Frames

|                |                                  |  |  |  |        |        |
|----------------|----------------------------------|--|--|--|--------|--------|
| <b>323-924</b> | Riva2 55 Profil XS 4-sided Frame |  |  |  | 120.83 | 145.00 |
| <b>323-931</b> | Riva2 55 Profil 4-sided Frame    |  |  |  | 120.83 | 145.00 |

#### Riva2 66

##### 3-sided Frames

|                |                                  |  |  |  |        |        |
|----------------|----------------------------------|--|--|--|--------|--------|
| <b>323-946</b> | Riva2 66 Profil XS 3-sided Frame |  |  |  | 129.17 | 155.00 |
| <b>323-953</b> | Riva2 66 Profil 3-sided Frame    |  |  |  | 129.17 | 155.00 |

##### 4-sided Frames

|                |                                  |  |  |  |        |        |
|----------------|----------------------------------|--|--|--|--------|--------|
| <b>323-967</b> | Riva2 66 Profil XS 4-sided Frame |  |  |  | 129.17 | 155.00 |
| <b>323-976</b> | Riva2 66 Profil 4-sided Frame    |  |  |  | 129.17 | 155.00 |

### Options

|                |  |  |  |  |        |        |
|----------------|--|--|--|--|--------|--------|
| <b>8572</b>    | Warm Air Ducting Kit (suitable for Riva2 50, 55 & 66 cassettes)  |  |  |  | 290.83 | 349.00 |
| <b>998-080</b> | Optional External Air Pipe – 80mm (Suitable for all Riva2 fires) |  |  |  | 90.83  | 109.00 |

✓ Riva2 fires have been approved for use in Smoke Control Areas and are fitted with Smoke Control Kits as standard.

**ECO** Ecodesign compliant

Energy  
Efficiency  
Rating

Suggested  
Retail Price  
£ excl. VAT

Suggested  
Retail Price  
£ incl. VAT



Vogue 700

## Vogue Woodburning Cassette Fire

SHOWROOM  
EXCLUSIVE

|                |                                  |   |            |   |          |          |
|----------------|----------------------------------|---|------------|---|----------|----------|
| <b>323-007</b> | Vogue 700 Inset Woodburning Fire | ✓ | <b>ECO</b> | A | 2,115.83 | 2,539.00 |
| <b>323-900</b> | Vogue 700 Outdoor Air Kit        |   |            |   | 61.88    | 74.25    |

✓ Vogue fires are approved for use in Smoke Control Areas as standard and do not require an additional Smoke Control Kit.



Elise Steel 680 Edge

## Elise Woodburning Cassette Fires

### Elise Steel Cassettes

|                  |                              |   |            |   |          |          |
|------------------|------------------------------|---|------------|---|----------|----------|
| <b>ELS-680-W</b> | Elise Steel 680 Woodburning* | ✓ | <b>ECO</b> | A | 2,654.17 | 3,185.00 |
|------------------|------------------------------|---|------------|---|----------|----------|

### Elise Glass Cassettes

|                    |                              |   |            |   |          |          |
|--------------------|------------------------------|---|------------|---|----------|----------|
| <b>ELS-680-GLW</b> | Elise Glass 680 Woodburning* | ✓ | <b>ECO</b> | A | 2,849.17 | 3,419.00 |
|--------------------|------------------------------|---|------------|---|----------|----------|

### Options

|                     |  |  |  |  |        |        |
|---------------------|--|--|--|--|--------|--------|
| <b>8572</b>         | Convection Air Ducting Kit (suitable for all Elise Cassette fires) |  |  |  | 290.83 | 349.00 |
| <b>ELS-ABASE-LG</b> | Elise 680 Outside Air Base Exit † *                                |  |  |  | 237.50 | 285.00 |

✓ Elise stoves are approved for use in Smoke Control Areas as standard and do not require an additional Smoke Control Kit.

**ECO** Ecodesign Compliant

† Outside Air Kits suitable for stoves fitted with Fan Assisted Convection Kits.

\* While Stocks Last



Energy  
Efficiency  
Rating

Suggested  
Retail Price  
£ excl. VAT

Suggested  
Retail Price  
£ incl. VAT



Studio Air 1 Profil (4 Sided)



Studio Air 2 Edge

### Trim Options



Inner Trim - Black  
with Edge+ Frame



Inner Trim - White  
with Edge+ Frame



Inner Trim - Storm Grey  
with Edge+ Frame

## Studio Air Cassettes

Choose your fire size and Trim, and unless you require an Edge model, a frame from the options below.

SHOWROOM  
EXCLUSIVE

### Cassette Options

|                |  |   |            |   |          |          |
|----------------|--|---|------------|---|----------|----------|
| <b>326-018</b> | Studio Air 1, Woodburning<br>(fitted with smoke control kit as standard) | ✓ | <b>ECO</b> | A | 2,662.50 | 3,195.00 |
| <b>326-031</b> | Studio Air 2, Woodburning<br>(fitted with smoke control kit as standard) | ✓ | <b>ECO</b> | A | 3,104.17 | 3,725.00 |

### Trim Options (required)

#### Studio Air 1 Trims

|                |  |  |  |  |        |        |
|----------------|--|--|--|--|--------|--------|
| <b>326-858</b> | Studio Air 1 Black Inner Trim Frame      |  |  |  | 107.50 | 129.00 |
| <b>326-866</b> | Studio Air 1 White Inner Trim Frame      |  |  |  | 107.50 | 129.00 |
| <b>326-874</b> | Studio Air 1 Storm Grey Inner Trim Frame |  |  |  | 107.50 | 129.00 |

#### Studio Air 2 Trims

|                |  |  |  |  |        |        |
|----------------|--|--|--|--|--------|--------|
| <b>326-883</b> | Studio Air 2 Black Inner Trim Frame      |  |  |  | 120.83 | 145.00 |
| <b>326-892</b> | Studio Air 2 White Inner Trim Frame      |  |  |  | 120.83 | 145.00 |
| <b>326-904</b> | Studio Air 2 Storm Grey Inner Trim Frame |  |  |  | 120.83 | 145.00 |

### Frame Options

#### Edge+

|                |                          |  |  |  |        |        |
|----------------|--------------------------|--|--|--|--------|--------|
| <b>326-880</b> | Studio Air 1 Edge+ Frame |  |  |  | 215.83 | 259.00 |
| <b>326-923</b> | Studio Air 2 Edge+ Frame |  |  |  | 240.83 | 289.00 |

#### Profil - 3 Sided

|                |                                     |  |  |  |        |        |
|----------------|-------------------------------------|--|--|--|--------|--------|
| <b>326-891</b> | Studio Air 1 Profil - 3-sided Frame |  |  |  | 170.83 | 205.00 |
| <b>326-934</b> | Studio Air 2 Profil - 3-sided Frame |  |  |  | 207.50 | 249.00 |

#### Profil - 4 Sided

|                |                                     |  |  |  |        |        |
|----------------|-------------------------------------|--|--|--|--------|--------|
| <b>326-900</b> | Studio Air 1 Profil - 4-sided Frame |  |  |  | 182.50 | 219.00 |
| <b>326-946</b> | Studio Air 2 Profil - 4-sided Frame |  |  |  | 215.83 | 259.00 |

#### Icon XS

|                |  |  |  |  |          |          |
|----------------|--|--|--|--|----------|----------|
| <b>326-912</b> | Studio Air 1 Icon XS Frame - Black Glass |  |  |  | 954.17   | 1,145.00 |
| <b>326-955</b> | Studio Air 2 Icon XS Frame - Black Glass |  |  |  | 1,124.17 | 1,349.00 |

### Options

|                |   |  |  |  |        |        |
|----------------|---|--|--|--|--------|--------|
| <b>326-802</b> | External air combustion kit<br>(suitable for all single sided Studio Air Cassettes and Studio Air Freestanding) |  |  |  | 190.83 | 229.00 |
| <b>326-929</b> | Reverse Door Hanging Kit<br>(suitable for all single sided Studio Air Cassettes and Studio Air Freestanding)    |  |  |  | 59.17  | 71.00  |
| <b>8572</b>    | Warm Air Ducting Kit (suitable for all Studio cassettes)  |  |  |  | 290.83 | 349.00 |

✓ Studio Air fires have been approved for use in Smoke Control Areas and are fitted with Smoke Control Kits as standard.

**ECO** Ecodesign Compliant



Studio Air 1 Freestanding



Studio Air 2 Freestanding on  
140 High Stove Bench

## Studio Air Freestanding

Choose your fire size and Trim from the options below

**SHOWROOM  
EXCLUSIVE**

### Freestanding Options

|                |   |   |            |   |          |          |
|----------------|---|---|------------|---|----------|----------|
| <b>726-175</b> | Studio Air 1 Freestanding, Woodburning<br>(fitted with smoke control kit as standard) | ✓ | <b>ECO</b> | A | 3,020.83 | 3,625.00 |
| <b>726-181</b> | Studio Air 2 Freestanding, Woodburning<br>(fitted with smoke control kit as standard) | ✓ | <b>ECO</b> | A | 3,495.83 | 4,195.00 |

### Trim Options (required)

#### Studio Air 1 Trims

|                |  |        |        |
|----------------|--|--------|--------|
| <b>326-858</b> | Studio Air 1 Black Inner Trim Frame      | 107.50 | 129.00 |
| <b>326-866</b> | Studio Air 1 White Inner Trim Frame      | 107.50 | 129.00 |
| <b>326-874</b> | Studio Air 1 Storm Grey Inner Trim Frame | 107.50 | 129.00 |

#### Studio Air 2 Trims

|                |  |        |        |
|----------------|--|--------|--------|
| <b>326-883</b> | Studio Air 2 Black Inner Trim Frame      | 120.83 | 145.00 |
| <b>326-892</b> | Studio Air 2 White Inner Trim Frame      | 120.83 | 145.00 |
| <b>326-904</b> | Studio Air 2 Storm Grey Inner Trim Frame | 120.83 | 145.00 |

### Options

|                |   |        |        |
|----------------|---|--------|--------|
| <b>326-802</b> | External air combustion kit<br>(suitable for all single sided Studio Air Cassettes and Studio Air Freestanding) | 190.83 | 229.00 |
| <b>326-929</b> | Reverse Door Hanging Kit<br>(suitable for all single sided Studio Air Cassettes and Studio Air Freestanding)    | 59.17  | 71.00  |

✓ Studio Air fires have been approved for use in Smoke Control Areas and are fitted with Smoke Control Kits as standard.

**ECO** Ecodesign Compliant

Stove Benches - Please see page 14 for Stove Bench Options



Studio 500 Edge



Studio 2 Steel

## Studio Cassette Fires

Choose your fire size and frame from the options below

### Cassette Options

| Model           | Description   | ✓ | ECO | Energy Rating | Suggested Retail Price £ excl. VAT | Suggested Retail Price £ incl. VAT |
|-----------------|---|---|-----|---------------|------------------------------------|------------------------------------|
| <b>326-140</b>  | Studio 500, Woodburning (fitted with Smoke Control Kit as standard) | ✓ | ECO | A             | 2,120.83                           | 2,545.00                           |
| <b>RVST-1EU</b> | Studio 1, Woodburning (fitted with Smoke Control Kit as standard)   | ✓ | ECO | A             | 2,329.17                           | 2,795.00                           |
| <b>RVST-2EU</b> | Studio 2, Woodburning (fitted with Smoke Control Kit as standard)   | ✓ | ECO | A             | 2,745.83                           | 3,295.00                           |
| <b>RVST-3EU</b> | Studio 3, Woodburning   |   | ECO | A             | 3,662.50                           | 4,395.00                           |

### Frame Options

#### Edge

| Model             | Description | Suggested Retail Price £ excl. VAT | Suggested Retail Price £ incl. VAT |
|-------------------|-------------|------------------------------------|------------------------------------|
| <b>RVS-500FEK</b> | Studio 500  | 99.17                              | 119.00                             |
| <b>RVS-1FEK</b>   | Studio 1    | 154.17                             | 185.00                             |
| <b>RVS-2FEK</b>   | Studio 2    | 154.17                             | 185.00                             |
| <b>RVS-3FEK</b>   | Studio 3    | 162.50                             | 195.00                             |

#### Edge 'Cool Wall'

| Model              | Description | Suggested Retail Price £ excl. VAT | Suggested Retail Price £ incl. VAT |
|--------------------|-------------|------------------------------------|------------------------------------|
| <b>RVS-500FCWK</b> | Studio 500  | 170.83                             | 205.00                             |
| <b>RVS-1FCWK</b>   | Studio 1    | 170.83                             | 205.00                             |
| <b>RVS-2FCWK</b>   | Studio 2    | 190.83                             | 229.00                             |
| <b>RVS-3FCWK</b>   | Studio 3    | 240.83                             | 289.00                             |

#### Edge +

| Model                | Description | Suggested Retail Price £ excl. VAT | Suggested Retail Price £ incl. VAT |
|----------------------|-------------|------------------------------------|------------------------------------|
| <b>RVS-500FEPLUS</b> | Studio 500  | 190.83                             | 229.00                             |
| <b>RVS-1FEPLUS</b>   | Studio 1    | 215.83                             | 259.00                             |
| <b>RVS-2FEPLUS</b>   | Studio 2    | 232.50                             | 279.00                             |
| <b>RVS-3FEPLUS</b>   | Studio 3    | 282.50                             | 339.00                             |

#### Profil - Metallic Black

| Model               | Description | Suggested Retail Price £ excl. VAT | Suggested Retail Price £ incl. VAT |
|---------------------|-------------|------------------------------------|------------------------------------|
| <b>RVS-500FPRO4</b> | Studio 500  | 162.50                             | 195.00                             |
| <b>RVS-1FPRO4</b>   | Studio 1    | 182.50                             | 219.00                             |
| <b>RVS-2FPRO4</b>   | Studio 2    | 215.83                             | 259.00                             |
| <b>RVS-3FPRO4</b>   | Studio 3    | 382.50                             | 459.00                             |

#### Steel - Metallic Black

| Model               | Description | Suggested Retail Price £ excl. VAT | Suggested Retail Price £ incl. VAT |
|---------------------|-------------|------------------------------------|------------------------------------|
| <b>RVS-500FSTHT</b> | Studio 500  | 240.83                             | 289.00                             |
| <b>RVS-1FSTHT</b>   | Studio 1    | 299.17                             | 359.00                             |
| <b>RVS-2FSTHT</b>   | Studio 2    | 407.50                             | 489.00                             |
| <b>RVS-3FSTHT</b>   | Studio 3    | 524.17                             | 629.00                             |

Frame options continued...

**ECO** Ecodesign Compliant

✓ Studio 500, 1 & 2 cassettes have been approved for use in Smoke Control Areas and are fitted with Smoke Control Kits as standard.



Studio 2 Steel XS

## Studio Cassette Fires (cont.)

### Frame Options (cont.)

#### Steel XS - Metallic Black

|                     |            |        |        |
|---------------------|------------|--------|--------|
| <b>RVS-500FSTXS</b> | Studio 500 | 232.50 | 279.00 |
| <b>RVS-1FSTXS</b>   | Studio 1   | 282.50 | 339.00 |
| <b>RVS-2FSTXS</b>   | Studio 2   | 382.50 | 459.00 |
| <b>RVS-3FSTXS</b>   | Studio 3   | 495.83 | 595.00 |

#### Bauhaus - Metallic Black

|                |           |        |        |
|----------------|-----------|--------|--------|
| <b>RVS-1FB</b> | Studio 1  | 274.17 | 329.00 |
| <b>RVS-2FB</b> | Studio 2  | 290.83 | 349.00 |
| <b>RVS-3FB</b> | Studio 3* | 420.83 | 505.00 |

### Options

|                   |   |        |        |
|-------------------|---|--------|--------|
| <b>RVS-AIR</b>    | External air combustion kit (suitable for all single sided Studio cassettes and freestanding) | 207.50 | 249.00 |
| <b>RVS-CA7589</b> | 10° angled flue outlet  | 75.83  | 91.00  |
| <b>RVST-LFAN</b>  | Fan-assisted convection kit – Studio 2 & 3*   | 407.50 | 489.00 |
| <b>8572</b>       | Warm Air Ducting Kit (suitable for all Studio cassettes)                                      | 290.83 | 349.00 |

\* While Stocks Last



Studio 500 Freestanding



Studio 1 Freestanding



Studio 2 Freestanding on Steel Bench 140 Low



Studio 3 Freestanding

## Studio Freestanding Fires

| Model     | Description   | Energy Efficiency Rating | Suggested Retail Price £ excl. VAT | Suggested Retail Price £ incl. VAT |
|-----------|---|--------------------------|------------------------------------|------------------------------------|
| 726-006   | Studio 500 Freestanding, Woodburning (fitted with Smoke Control Kits as standard) | ✓ ECO A                  | 2,457.50                           | 2,949.00                           |
| RVFST-1EU | Studio 1 Freestanding, Woodburning (fitted with Smoke Control Kits as standard)   | ✓ ECO A                  | 2,907.50                           | 3,489.00                           |
| RVFST-2EU | Studio 2 Freestanding, Woodburning (fitted with Smoke Control Kits as standard)   | ✓ ECO A                  | 3,224.17                           | 3,869.00                           |
| RVFST-3EU | Studio 3 Freestanding, Woodburning  | ECO A                    | 3,940.83                           | 4,729.00                           |

## Options

| Option Code | Description   | Price £ excl. VAT | Price £ incl. VAT |
|-------------|---|-------------------|-------------------|
| RVFS-SFCO   | Square section decorative flue cover (215 x 1800 x 212mm - w x h x d)*                        | 429.17            | 515.00            |
| RVFS-1GB    | Studio Freestanding 1 Top Glass (Top Flue)  | 407.50            | 489.00            |
| RVFS-2GB    | Studio Freestanding 2 Top Glass (Top Flue)  | 457.50            | 549.00            |
| RVFS-3GB    | Studio Freestanding 3 Top Glass (Top Flue)  | 670.83            | 805.00            |
| RVAC220B    | 6" Decorative black flue collar cover for Studio Freestanding^                                | 33.54             | 40.25             |
| RVFS-500HSK | Studio 500 Heat Shield kit  | 120.83            | 145.00            |
| RVFS-1HSK   | Studio 1 Heat Shield kit  | 129.17            | 155.00            |
| RVFS-2HSK   | Studio 2 Heat Shield kit  | 154.17            | 185.00            |
| RVFS-3HSK   | Studio 3 Heat Shield kit  | 170.83            | 205.00            |
| RVFS-AIR    | External air combustion kit (suitable for all single sided Studio cassettes and freestanding) | 207.50            | 249.00            |

Stove Benches - Please see page 14 for Stove Bench Options

\* While Stocks Last

^ Decorative flue covers are only suitable when no optional ceramic glass top is used.

**ECO** Ecodesign Compliant

✓ Studio 500, 1 & 2 Freestanding Stoves have been approved for use in Smoke Control Areas and are fitted with Smoke Control Kits as standard.

Size  
(w x h x d)

List Price  
£ excl. VAT

Suggested  
Retail Price  
£ incl. VAT



Vogue Midi on 120  
High Stove Bench

## Stove Benches

for use with contemporary woodburning & multi-fuel stoves

### 420MM & 465MM DEPTH BENCH OPTIONS

| Model               | Description          | Size (w x h x d)   | List Price<br>£ excl. VAT | Suggested<br>Retail Price<br>£ incl. VAT |
|---------------------|----------------------|--------------------|---------------------------|--|
| <b>RVACLB45BHT</b>  | Steel Bench 45 Low   | 450 x 250 x 420mm  | 370.83                    | 445.00                                   |
| <b>RVACB45BHT</b>   | Steel Bench 45 High  | 450 x 350 x 420mm  | 370.83                    | 445.00                                   |
| <b>RVACLB100BHT</b> | Steel Bench 100 Low  | 1000 x 250 x 420mm | 457.50                    | 549.00                                   |
| <b>RVACB100BHT</b>  | Steel Bench 100 High | 1000 x 350 x 420mm | 457.50                    | 549.00                                   |
| <b>RVACLB120BHT</b> | Steel Bench 120 Low  | 1200 x 250 x 420mm | 507.50                    | 609.00                                   |
| <b>RVACB120BHT</b>  | Steel Bench 120 High | 1200 x 350 x 420mm | 507.50                    | 609.00                                   |
| <b>RVACLB140BHT</b> | Steel Bench 140 Low  | 1400 x 250 x 420mm | 554.17                    | 665.00                                   |
| <b>RVACB140BHT</b>  | Steel Bench 140 High | 1400 x 350 x 420mm | 554.17                    | 665.00                                   |
| <b>RVACLB180BHT</b> | Steel Bench 180 Low  | 1800 x 250 x 465mm | 624.17                    | 749.00                                   |
| <b>RVACB180BHT</b>  | Steel Bench 180 High | 1800 x 350 x 465mm | 624.17                    | 749.00                                   |

### 500MM DEPTH BENCH OPTIONS

|                        |                                   |                    |        |        |
|------------------------|-----------------------------------|--------------------|--------|--------|
| <b>RVACLB120BHT-DP</b> | Steel Bench 120 Low (500mm Deep)  | 1200 x 250 x 500mm | 524.17 | 629.00 |
| <b>RVACB120BHT-DP</b>  | Steel Bench 120 High (500mm Deep) | 1200 x 350 x 500mm | 524.17 | 629.00 |
| <b>RVACLB140BHT-DP</b> | Steel Bench 140 Low (500mm Deep)  | 1400 x 250 x 500mm | 604.17 | 725.00 |
| <b>RVACB140BHT-DP</b>  | Steel Bench 140 High (500mm Deep) | 1400 x 350 x 500mm | 604.17 | 725.00 |
| <b>RVACLB180BHT-DP</b> | Steel Bench 180 Low (500mm Deep)  | 1800 x 250 x 500mm | 649.17 | 779.00 |
| <b>RVACB180BHT-DP</b>  | Steel Bench 180 High (500mm Deep) | 1800 x 350 x 500mm | 649.17 | 779.00 |



Victorian Convector  
Fireplace

## Tiled Convector Fireplaces - Solid Fuel & Gas

### Victorian Fronts

|                |  |          |          |
|----------------|--|----------|----------|
| <b>VCF03</b>   | Victorian 16" Convector Front Black - With Hood              | 924.17   | 1,109.00 |
| <b>VCF04SP</b> | Victorian 16" Convector Front Highlight Polished - With Hood | 1,074.17 | 1,289.00 |
| <b>VCF04FP</b> | Victorian 16" Convector Front Fully Polished - With Hood*    | 1,249.17 | 1,499.00 |

### Art Nouveau Fronts

|              |  |          |          |
|--------------|--|----------|----------|
| <b>ACF03</b> | Art Nouveau 16" Convector Front Black - With Hood              | 924.17   | 1,109.00 |
| <b>ACF04</b> | Art Nouveau 16" Convector Front Highlight Polished - With Hood | 1,074.17 | 1,289.00 |

#### For Solid Fuel Fireplaces Only

|                  |   |          |          |
|------------------|---|----------|----------|
| <b>8601VICAN</b> | SOLID FUEL BUNDLE - Inc. Convector box & Damper, Grate, Brick set | 1,090.83 | 1,309.00 |
|------------------|---|----------|----------|

#### Gas Convector Fires

See Gazco price list for the full selection of model options and prices, including the Standard Upgradable remote.

### Combination Convector

|             |  |          |          |
|-------------|--|----------|----------|
| <b>4362</b> | Combination Convector, Matt Black for Solid Fuel and Gas         | 1,565.83 | 1,879.00 |
| <b>4363</b> | Combination Convector, Highlight Polished for Solid Fuel and Gas | 1,699.17 | 2,039.00 |

#### For Solid Fuel Combination Convector Only

|                  |   |          |          |
|------------------|---|----------|----------|
| <b>8601COMBI</b> | SOLID FUEL BUNDLE - Inc. Convector box & Damper, Grate, Brick set | 1,107.50 | 1,329.00 |
|------------------|---|----------|----------|

#### Gas Convector Fires

See Gazco price list for the full selection of model options and prices, including the Standard Upgradable remote.

Please refer to page 17 for tile options.

\*While Stocks Last



Arched Insert

## Arched Inserts

All complete with Ashpan Covers.

|               |                                 |          |          |
|---------------|---------------------------------|----------|----------|
| <b>4386</b>   | Classical, Matt Black           | 1,045.83 | 1,255.00 |
| <b>4389</b>   | Decorative, Matt Black          | 1,045.83 | 1,255.00 |
| <b>4389HP</b> | Decorative, Highlight Polished* | 1,170.83 | 1,405.00 |
| <b>4384</b>   | Ashpan for all Arched Inserts   | 182.50   | 219.00   |



Alexandra Insert

## Alexandra Inserts

All complete with Ashpan Covers.

|               |                              |          |          |
|---------------|------------------------------|----------|----------|
| <b>4440</b>   | Matt Black                   | 1,737.50 | 2,085.00 |
| <b>4440FP</b> | Fully Polished*              | 2,149.17 | 2,579.00 |
| <b>4439</b>   | Ashpan for Alexandra Inserts | 72.29    | 86.75    |



Adelaide Insert

## Adelaide Inserts

|             |  |          |          |
|-------------|--|----------|----------|
| <b>4248</b> | Matt Black with Ashpan Cover: Solid Fuel & Gas | 1,457.50 | 1,749.00 |
| <b>4384</b> | Ashpan for Adelaide Inserts                    | 182.50   | 219.00   |



Knightsbridge Insert

## Kensington Inserts

|                |                              |          |          |
|----------------|------------------------------|----------|----------|
| <b>8907</b>    | Kensington, Polished         | 2,432.50 | 2,919.00 |
| <b>8907BLK</b> | Kensington, Matt Black       | 2,220.83 | 2,665.00 |
| <b>MEC8149</b> | Ashpan for Kensington Insert | 162.50   | 195.00   |
| <b>CE7409</b>  | Firebrick^                   | 35.63    | 42.75    |

## Knightsbridge Inserts

|                |                                 |          |          |
|----------------|---------------------------------|----------|----------|
| <b>8906</b>    | Knightsbridge, Polished         | 2,362.50 | 2,835.00 |
| <b>8906BLK</b> | Knightsbridge, Matt Black       | 2,220.83 | 2,665.00 |
| <b>MEC8149</b> | Ashpan for Knightsbridge Insert | 162.50   | 195.00   |
| <b>CE7409</b>  | Firebrick^                      | 35.63    | 42.75    |

^ Firebrick to be purchased for Solid fuel Kensington & Knightsbridge





Belgravia Front

## London Fronts

|                |                        |        |        |
|----------------|------------------------|--------|--------|
| <b>8901</b>    | Chelsea, Polished*     | 632.50 | 759.00 |
| <b>8902BLK</b> | Belgravia, Matt Black  | 675.00 | 810.00 |
| <b>8902</b>    | Belgravia, Polished    | 738.33 | 886.00 |
| <b>8903BLK</b> | Burlington, Matt Black | 675.00 | 810.00 |
| <b>8903</b>    | Burlington, Polished   | 808.33 | 970.00 |

## Inset Panel Options

|                |                             |        |        |
|----------------|-----------------------------|--------|--------|
| <b>8904BLK</b> | 16" Inset Panel, Matt Black | 370.83 | 445.00 |
| <b>8904</b>    | 16" Inset Panel, Polished   | 429.17 | 515.00 |
| <b>8905</b>    | 22" Inset Panel, Polished*  | 382.50 | 459.00 |



Georgian Surround

## Cast Iron Mantels

|             |                           |          |          |
|-------------|---------------------------|----------|----------|
| <b>4298</b> | Georgian, Matt Black      | 1,737.50 | 2,085.00 |
| <b>4297</b> | Georgian, Fully Polished* | 2,220.83 | 2,665.00 |
| <b>4750</b> | Victorian, Matt Black     | 1,132.50 | 1,359.00 |

## Fireplace Tiles

### Tube-Lined Tiles

|             |                                   |        |        |
|-------------|-----------------------------------|--------|--------|
| <b>4852</b> | Evening Primrose 5-tile set       | 165.83 | 199.00 |
| <b>4853</b> | Rose & Bud raised line 5-tile set | 99.17  | 119.00 |
| <b>4929</b> | English Rose 5-tile set           | 165.83 | 199.00 |
| <b>4930</b> | Rhododendron 5-tile set           | 165.83 | 199.00 |
| <b>4850</b> | Yellow Iris                       | 35.42  | 42.50  |
| <b>4921</b> | Purple Flag                       | 35.42  | 42.50  |
| <b>4922</b> | Belleflower                       | 35.42  | 42.50  |
| <b>4926</b> | Blue Peonies                      | 35.42  | 42.50  |
| <b>4928</b> | Yellow Foxglove                   | 35.42  | 42.50  |

### Victorian 5-Tile Sets and Cast Panels

|             |                             |       |        |
|-------------|-----------------------------|-------|--------|
| <b>4057</b> | Plant and Urn               | 87.50 | 105.00 |
| <b>4058</b> | Poppy and Wheatsheaf        | 87.50 | 105.00 |
| <b>4276</b> | Hanging Basket (8-tile set) | 87.50 | 105.00 |
| <b>4369</b> | Birds and Butterfly         | 87.50 | 105.00 |
| <b>4370</b> | Birds and Rushes            | 87.50 | 105.00 |

\*While Stocks Last



Claremont Mantel in Limestone with Alexandra insert

## Stone Mantels - all with 1 1/4" (30mm) rebate

|          |   |          |          |
|----------|---|----------|----------|
| 9000CAWM | Cavendish Bolection, Antique White Marble * | 2,587.50 | 3,105.00 |
| 9000CATL | Cavendish Bolection, Limestone              | 2,587.50 | 3,105.00 |
| 9001GEWM | Georgian Roundel, Antique White Marble *    | 2,032.50 | 2,439.00 |
| 9001GETL | Georgian Roundel, Limestone                 | 2,032.50 | 2,439.00 |
| 9002CLWM | Claremont, Antique White Marble *           | 1,624.17 | 1,949.00 |
| 9002CLTL | Claremont, Limestone                        | 1,624.17 | 1,949.00 |
| 9003GRWM | Grafton, Antique White Marble *             | 2,170.83 | 2,605.00 |
| 9003GRTL | Grafton, Limestone                          | 2,170.83 | 2,605.00 |
| 9004VIWM | Victorian Corbel, Antique White Marble *    | 2,012.50 | 2,415.00 |
| 9004VITL | Victorian Corbel, Limestone                 | 2,012.50 | 2,415.00 |
| 9005SAWM | Sandringham, Antique White Marble *         | 2,620.83 | 3,145.00 |
| 9005SATL | Sandringham, Limestone                      | 2,620.83 | 3,145.00 |



Brompton

## Wooden Mantels - All with adjustable 1" or 3" (25mm or 75mm) rebate

### Brompton

|        |                                  |          |          |
|--------|----------------------------------|----------|----------|
| 3565W  | Brompton, White lacquered        | 807.50   | 969.00   |
| 3565WW | Brompton, Warm white lacquered   | 807.50   | 969.00   |
| 3565GY | Brompton, Grey lacquered         | 807.50   | 969.00   |
| 3565LK | Brompton, Light Oak              | 1,179.17 | 1,415.00 |
| 3565K  | Brompton, Rich Oak               | 1,179.17 | 1,415.00 |
| 3565WK | Brompton, Waxed Oak              | 1,179.17 | 1,415.00 |
| 3565AP | Brompton, Lacquered antique Pine | 949.17   | 1,139.00 |
| 3565WP | Brompton, Waxed antique Pine     | 949.17   | 1,139.00 |

### Chatsworth

|        |                                     |          |          |
|--------|-------------------------------------|----------|----------|
| 4177K  | Chatsworth, Rich Oak#               | 1,545.83 | 1,855.00 |
| 4177WK | Chatsworth, Waxed Oak#              | 1,545.83 | 1,855.00 |
| 4593   | Chatsworth, Mahogany stained Cedar# | 1,545.83 | 1,855.00 |
| 4177AP | Chatsworth, Lacquered antique Pine# | 1,229.17 | 1,475.00 |
| 4177WP | Chatsworth, Waxed antique Pine#     | 1,229.17 | 1,475.00 |



Chatsworth

### Malmo

|        |                              |          |          |
|--------|------------------------------|----------|----------|
| 3561W  | Malmo, White lacquered#      | 795.83   | 955.00   |
| 3561WW | Malmo, Warm white lacquered# | 795.83   | 955.00   |
| 3561VK | Malmo, Oak veneer#           | 1,082.50 | 1,299.00 |
| 3561VW | Malmo, Walnut veneer#        | 1,082.50 | 1,299.00 |



Malmo

### Pembroke

|        |                                  |          |          |
|--------|----------------------------------|----------|----------|
| 3567W  | Pembroke, White lacquered        | 940.83   | 1,129.00 |
| 3567WW | Pembroke, Warm white lacquered   | 940.83   | 1,129.00 |
| 3567GY | Pembroke, Grey lacquered         | 940.83   | 1,129.00 |
| 3567LK | Pembroke, Light Oak              | 1,407.50 | 1,689.00 |
| 3567K  | Pembroke, Rich Oak               | 1,407.50 | 1,689.00 |
| 3567WK | Pembroke, Waxed Oak              | 1,407.50 | 1,689.00 |
| 3567AP | Pembroke, Lacquered antique Pine | 1,082.50 | 1,299.00 |
| 3567WP | Pembroke, Waxed antique Pine     | 1,082.50 | 1,299.00 |



Pembroke

### Small Georgian

|        |                           |          |          |
|--------|---------------------------|----------|----------|
| 3500LK | Small Georgian, Light Oak | 1,240.83 | 1,489.00 |
| 3500K  | Small Georgian, Rich Oak* | 1,240.83 | 1,489.00 |

#Available in the UK Mainland Only

\*While Stocks Last

# Professional XQ™ Chimney Systems

The Stovax Professional XQ™ range offers high quality flue components for the quick and efficient installation of complete chimney systems. Backed by our dedicated customer service and technical support, this comprehensive range provides you with a solution for all of your solid fuel chimney system installations.

## Key Features

- Internal and External Applications
- Weather Proof Components
- Easy to Install Twist-Lock System
- Locking Bands Included
- Innovative Decorative Components
- High Grade Stainless Steel Components
- All components are available in a wide range of colours

## Retailer Benefits

- Next day delivery available on all items, including 125mm & 150mm diameters in black finishes
- 10 Year Extended Warranty
- Committed Customer Service
- Dedicated Technical Support Team
- Excellent Sales Margins

**Over 450  
Colours**



**10  
YEAR  
EXTENDED  
WARRANTY**

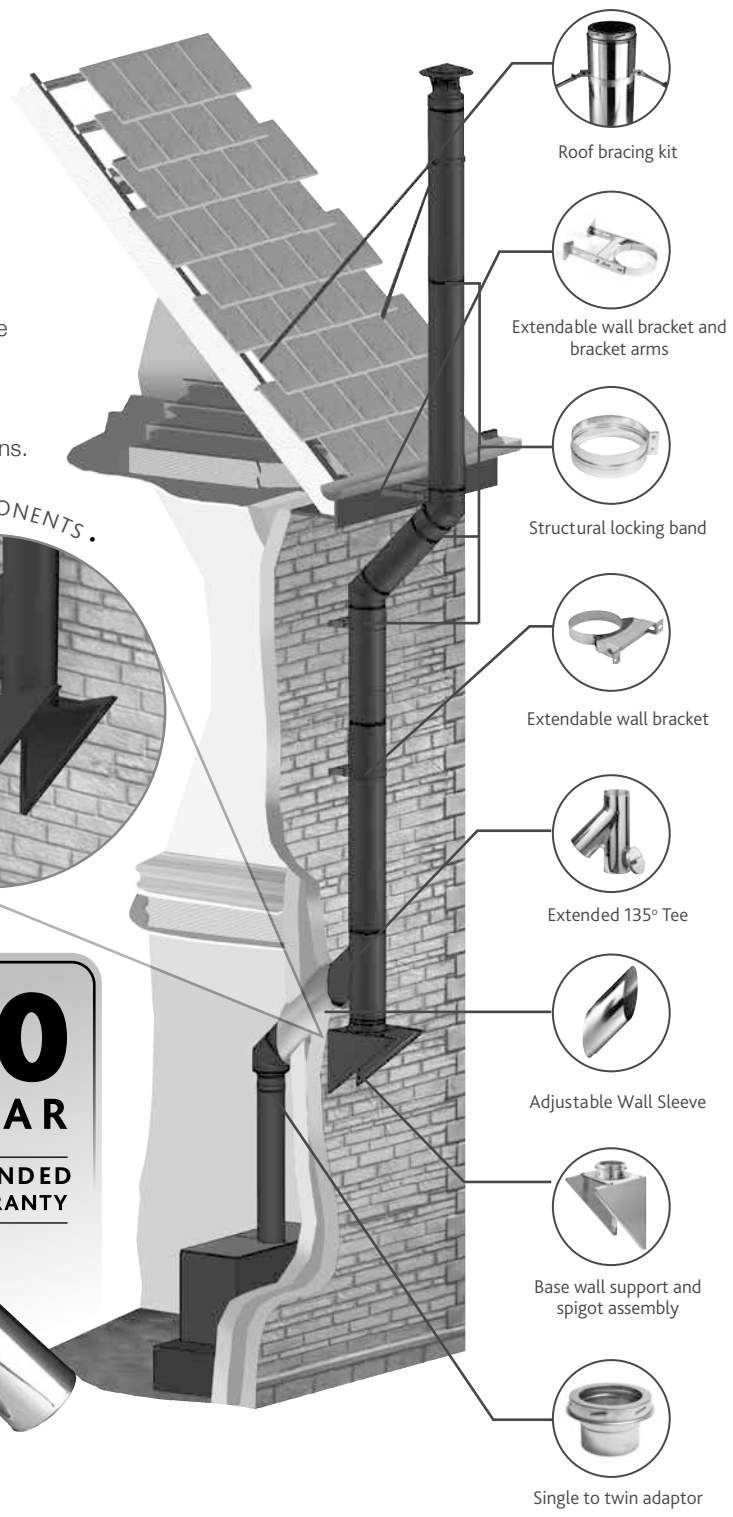

## New Vitreous Enamel Flue Pipe Range

An improved range of vitreous enamel flue pipe is now available. This updated offering provides a more seamless and modern fitting than the previous range, with an improved connection to the appliance, and a far simplified portfolio.

# Stovax Professional XQ™ Chimney Systems

**Stainless** All codes shown below are for stainless

Insert diameter required before product code to order correct product. Example: For 175mm diameter, order FXQ175-001



Adjustable & Straight Lengths

## Adjustable & Straight Lengths (Locking Band included)

|         |  | FXQ125<br>125mm ø | FXQ150<br>150mm ø | FXQ175<br>175mm ø   | FXQ200<br>200mm ø |
|---------|--|-------------------|-------------------|---------------------|-------------------|
| -001    | 1200mm Straight Length   | 265.00            | 299.00            | -                   | -                 |
| -002    | 1000mm Straight Length   | 219.00            | 239.00            | 299.00              | 325.00            |
| -008    | 750mm Straight Length  | 185.00            | 209.00            | -                   | -                 |
| -003    | 500mm Straight Length  | 129.00            | 155.00            | 175.00              | 189.00            |
| -003INS | 500mm Inspection Length  | 325.00            | 335.00            | -                   | -                 |
| -004    | 300mm Straight Length  | 99.00             | 109.00            | 119.00              | 129.00            |
| -005    | 120mm Straight Length  | 81.50             | 92.00             | 109.00              | 115.00            |
| -006    | 340 - 500mm Adjustable Length inc. extra insulation (pre-fitted) | 185.00            | 209.00            | 239.00              | 265.00            |
| -009    | 400 - 700mm Adjustable Length inc. extra insulation (pre-fitted) | -                 | -                 | 279.00 <sup>^</sup> | -                 |
| -007    | 500 - 900mm Adjustable Length inc. extra insulation (pre-fitted) | 259.00            | 269.00            | 315.00              | 335.00            |



Elbows & Tees

## Elbows & Tees (Locking Band included)

|         |   |                     |                     |                     |        |
|---------|---|---------------------|---------------------|---------------------|--------|
| -010    | 15° Elbow   | 175.00              | 185.00              | 209.00 <sup>^</sup> | -      |
| -011    | 30° Elbow   | 175.00              | 185.00              | 209.00              | 219.00 |
| -012    | 45° Elbow   | 175.00              | 185.00              | 209.00              | 219.00 |
| -013    | 90° Tee inc. tee cap & extra locking band                 | 299.00              | 355.00              | 419.00              | 445.00 |
| -013INS | 90° Tee & inspection length inc. cap & extra locking band | 345.00 <sup>^</sup> | -                   | -                   | -      |
| -014    | 135° Tee inc. tee cap & extra locking band                | 365.00              | 405.00              | 475.00              | 525.00 |
| -014EXT | 135° Tee inc. Extended tee cap & extra locking band       | 599.00              | 635.00              | -                   | -      |
| -019    | Flue Draught Stabiliser                                   | 299.00 <sup>^</sup> | 315.00 <sup>^</sup> | -                   | -      |
| -015    | Tee cap   | 37.25               | 40.25               | 49.00               | 54.25  |
| -084    | Insulated Tee cap   | 40.25 <sup>^</sup>  | -                   | 54.25 <sup>^</sup>  | -      |
| -016    | Tee cap with drain  | 47.25               | 50.00               | 60.00               | 66.25  |



Decorative Single to Twin Increaser

## Starter Adaptors & Increasers (Locking Band included)

|        |   |        |                    |                     |        |
|--------|---|--------|--------------------|---------------------|--------|
| -018   | Wall Flue Adaptor   | -      | 23.25 <sup>^</sup> | -                   | -      |
| -020   | Single to Twin Adaptor  | 55.00  | 58.75              | 66.75               | 71.75  |
| -021   | Single to Twin Increaser                                      | -      | 68.00              | 76.25               | 86.75  |
| -022   | Flexible Liner to Twin Adaptor                                | 109.00 | 119.00             | 145.00              | 159.00 |
| -022AP | Flexible Liner to Twin Adaptor (complete with anchor plate)   | 175.00 | 189.00             | 225.00              | -      |
| -023   | Twin to Flexible Liner Adaptor                                | 78.75  | 81.50              | 86.00               | 95.50  |
| -023AP | Twin to Flexible Liner Adaptor (complete with anchor plate)   | 109.00 | 119.00             | 145.00              | 165.00 |
| -024   | Decorative Single to Twin Increaser - Stainless Steel (500mm) | -      | 249.00             | -                   | -      |
| -025   | Decorative Single to Twin Adaptor - Stainless Steel (500mm)   | 259.00 | 269.00             | 335.00 <sup>^</sup> | -      |
| -055   | Decorative Single to Twin Adaptor - Stainless Steel (975mm)   | 345.00 | 389.00             | 419.00              | 469.00 |
| -060   | Decorative Single to Twin Increaser - Stainless Steel (975mm) | -      | 389.00             | -                   | -      |

## Support Accessories

|         |   |                    |        |        |        |
|---------|---|--------------------|--------|--------|--------|
| -026    | Locking Band  | 17.95              | 18.60  | 20.75  | 22.25  |
| -026ADJ | Adjustable Locking Band   | 26.00 <sup>^</sup> | -      | -      | -      |
| -026MT  | Micro Toggle Locking Band   | 23.25              | 24.50  | 25.00  | 26.75  |
| -056    | Structural locking band   | 31.50              | 33.75  | 35.50  | 38.75  |
| -027    | Base & Intermediate wall support plate & Triangular Wall brackets | 209.00             | 219.00 | 229.00 | 299.00 |
| -027S   | Wall support assembly (inclusive of FXQ###-027 & FXQ###-028)      | 289.00             | 325.00 | 345.00 | 429.00 |
| -028    | Base Socket/Spigot Plate - including fixings                      | 99.00              | 109.00 | 115.00 | 129.00 |
| -029    | Support Bracket   | 38.75              | 44.25  | 47.25  | 51.25  |
| -030    | Wall Bracket  | 42.50              | 54.25  | 56.00  | 58.75  |
| -030EXT | Extendable Wall Bracket, (with captive nuts)                      | 76.25              | 82.25  | 95.50  | 99.00  |
| -037    | Pair of Long Adjustable Arms                                      | 81.50              | 86.50  | 99.00  | 105.00 |
| -032    | Vaulted Rafter Support  | 99.00              | 105.00 | 109.00 | 129.00 |
| -033    | Adjustable Wall Sleeve  | 61.25              | 73.25  | 78.75  | 87.50  |
| -036    | Roof Bracing Kit - Including Anchor Plates                        | 145.00             | 145.00 | 145.00 | 145.00 |

Please note that all prices listed are exclusive of VAT at 20% | Prices marked <sup>^</sup> indicate that the relevant product is While Stocks Last

# Stovax Professional XQ™ Chimney Systems

Insert diameter required before product code to order correct product. Example: For 175mm diameter, order FXQ175-001



Ventilated Plate & Shield

## Floor & Ceiling Firestop Plates

|              |   |        |        |        |        |
|--------------|---|--------|--------|--------|--------|
| <b>-038</b>  | Floor & Ceiling Ventilated Plate & Shield                                   | 189.00 | 209.00 | 239.00 | 239.00 |
| <b>-038S</b> | Floor & Ceiling Ventilated Plate & Shield complete with Support Bracket     | 229.00 | 249.00 | 289.00 | 289.00 |
| <b>-040</b>  | Floor & Ceiling Non-Ventilated Plate & Shield                               | 175.00 | 185.00 | 209.00 | 219.00 |
| <b>-040S</b> | Floor & Ceiling Non-Ventilated Plate & Shield complete with Support Bracket | 209.00 | 229.00 | 259.00 | 265.00 |

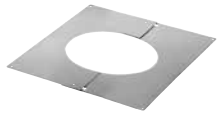

Adjustable ceiling/wall trim piece

## Adjustable Ceiling/Wall Trim Pieces

|             |   |       |       |       |       |
|-------------|---|-------|-------|-------|-------|
| <b>-073</b> | 2 Piece Decorative Sliding Plate 0° to 15°  | 65.25 | 66.25 | 68.00 | 74.25 |
| <b>-074</b> | 2 Piece Decorative Sliding Plate 15° to 30° | 65.25 | 66.25 | 68.00 | 74.25 |
| <b>-075</b> | 2 Piece Decorative Sliding Plate 30° to 45° | 65.25 | 66.25 | 68.00 | 74.25 |
| <b>-076</b> | 2 Piece Decorative Sliding Plate 45° to 60° | 65.25 | 66.25 | 68.00 | 74.25 |

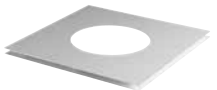

Decorative Ceiling Cover Plate - White

## Decorative Trim Pieces

|               |                                 |       |       |       |       |
|---------------|---------------------------------|-------|-------|-------|-------|
| <b>-077</b>   | 0° Trim Piece (two piece)       | 64.50 | 66.25 | 69.25 | 78.75 |
| <b>-077-1</b> | 0° Trim Piece (singular piece)  | 71.00 | 73.25 | 76.25 | -     |
| <b>-034</b>   | 30° Trim Piece (two piece)      | 64.50 | 66.25 | 69.25 | 78.75 |
| <b>-034-1</b> | 30° Trim Piece (singular piece) | 71.00 | 73.25 | 76.25 | -     |
| <b>-035</b>   | 45° Trim Piece (two piece)      | 64.50 | 66.25 | 69.25 | 78.75 |
| <b>-035-1</b> | 45° Trim Piece (singular piece) | 71.00 | 73.25 | 76.25 | -     |

## Decorative Ceiling Cover Plates

|               |   |        |        |        |        |
|---------------|---|--------|--------|--------|--------|
| <b>-042</b>   | Decorative Ceiling Cover Plate - Silver | 65.75  | 70.00  | 74.50  | 78.75  |
| <b>-042WH</b> | Decorative Ceiling Cover Plate - White  | 109.00 | 119.00 | 129.00 | 129.00 |

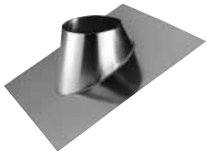

5°-30° Aluminium Roof Flashing

## Aluminium Roof Flashings

|             |                            |       |       |        |        |
|-------------|----------------------------|-------|-------|--------|--------|
| <b>-043</b> | Flat Aluminium Flashing    | 78.75 | 82.25 | 87.25  | 95.50  |
| <b>-044</b> | 5°-30° Aluminium Flashing  | 86.50 | 86.75 | 95.50  | 99.00  |
| <b>-045</b> | 30°-45° Aluminium Flashing | 95.50 | 99.00 | 105.00 | 109.00 |

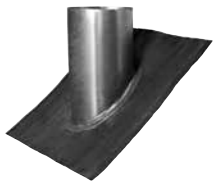

40°-50° Lead Roof Flashing

## Lead Roof Flashings

|             |   |        |        |        |        |
|-------------|---|--------|--------|--------|--------|
| <b>-069</b> | Lead Flashing for flat roof - 0° FLAT Lead FLASHING | 189.00 | 209.00 | 225.00 | 245.00 |
| <b>-079</b> | Lead Flashing 10°-20°                               | 185.00 | 189.00 | 189.00 | 229.00 |
| <b>-070</b> | Lead Flashing 30°-40°                               | 185.00 | 189.00 | 209.00 | 239.00 |
| <b>-078</b> | Lead Flashing 40°-50°                               | 189.00 | 209.00 | 239.00 | 259.00 |
| <b>-072</b> | Ridge Flashing 30°-40°                              | 209.00 | 245.00 | 289.00 | 335.00 |

Please note that all prices listed are exclusive of VAT at 20% | Prices marked ^ indicate that the relevant product is While Stocks Last

Code Description

## Stovax Professional XQ™ Chimney Systems

Insert diameter required before product code to order correct product. Example: For 175mm diameter, order FXQ175-001



EPDM Aquaseal  
Flashing

### Aquaseal Versatile Flashings

|                  |  |        |
|------------------|--|--------|
| <b>FXQ-052</b>   | 125 - 175mm Aluminium Base EPDM Black to 115°C                               | 81.50  |
| <b>FXQ-053</b>   | 175 - 300mm Aluminium Base EPDM Black to 115°C                               | 129.00 |
| <b>FXQ-054</b>   | 125 - 200mm Lead Base EPDM Black to 115°C                                    | 235.00 |
| <b>FXQ-059</b>   | 125 - 200mm Square Section for metal and profiled roofs, EPDM Black to 115°C | 60.00  |
| <b>FXQ-058</b>   | 200 - 300mm Square Section EPDM Black to 115°C                               | 109.00 |
| <b>FXQ-059SK</b> | EPDM Flashing Fixing Kit for -059 and -058                                   | 29.50  |

### Aquaseal Versatile Flashings - High Temperature

|                  |   |        |
|------------------|---|--------|
| <b>FXQ-052HT</b> | 125 - 175mm Aluminium Base, High Temperature Silicone to 240°C                              | 109.00 |
| <b>FXQ-053HT</b> | 175 - 300mm Aluminium Base High Temperature Silicone to 240°C                               | 229.00 |
| <b>FXQ-054HT</b> | 125 - 200mm Lead Base High Temperature Silicone to 240°C                                    | 299.00 |
| <b>FXQ-059HT</b> | 125 - 200mm Square Section for metal and profiled roofs, High Temperature Silicone to 240°C | 99.00  |
| <b>FXQ-058HT</b> | 200 - 300mm Square Section EPDM Red to 115°C  | 209.00 |

### Flue Enclosure Systems

|                 |   |         |
|-----------------|---|---------|
| <b>FXQ-080S</b> | Flue enclosure system - Small (125mm - 175mm) | 279.00  |
| <b>FXQ-080L</b> | Flue enclosure system - Large (200mm - 300mm) | 325.00^ |

### Accessories

|                |   |      |
|----------------|---|------|
| <b>FXQ-081</b> | Stovax Professional XQ™ Chimney Safety Data Plate | 5.75 |
|----------------|---|------|

Code Description

Suggested Retail Price (£ excl. VAT)

### Cowls

|             |                        | <b>FXQ125</b><br>125mm ø | <b>FXQ150</b><br>150mm ø | <b>FXQ175</b><br>175mm ø | <b>FXQ200</b><br>200mm ø |
|-------------|------------------------|--------------------------|--------------------------|--------------------------|--------------------------|
| <b>-047</b> | Open Terminal          | 78.75                    | 95.50                    | 99.00                    | 109.00                   |
| <b>-048</b> | Rain Cowl              | 129.00                   | 145.00                   | 155.00                   | 159.00                   |
| <b>-049</b> | Weather/Wind Cowl      | 145.00                   | 155.00                   | 175.00                   | 185.00                   |
| <b>-050</b> | Anti-down draught cowl | 469.00                   | 475.00                   | 539.00                   | 549.00                   |



Rain Cowl

### Storm Collar

|              |              |       |       |       |       |
|--------------|--------------|-------|-------|-------|-------|
| <b>-046R</b> | Storm Collar | 68.00 | 78.75 | 87.25 | 86.75 |
|--------------|--------------|-------|-------|-------|-------|



Storm Collar

### Range of Component Twin Wall Flue Pipe Colour Options:

The new Black finish, which needs to be installed a minimum of 500mm away from the top of your appliance, can be used both internally and externally.

Furthermore, all internal and external components in the Professional XQ™ range can be powder-coated to virtually any colour of your choice.

- New Black finish components and prices are shown below
- Prices for RAL components in a given product order are calculated at:

Stainless steel prices for selected components + 25% surcharge for powder coating + a one-off colour matching charge per order of £199.00 (before tax)\*.

Only one RAL shade may be selected per order. Where components of a second RAL shade are required, these must be ordered separately.

For all RAL coloured pipe there will be a lead time of approximately 28 days. Please contact Stovax FXQ Customer Services on 01392 474040 for further details.

\* Due to the bespoke nature of RAL colour matching, any flue pipe which has been RAL colour matched is non-returnable.

Please note that all prices listed are exclusive of VAT at 20% | Prices marked ^ indicate that the relevant product is While Stocks Last

# Coloured Stovax Professional XQ™ Chimney Systems

**New Black Finish** All codes shown below are for New Black Finish (B).

## Adjustable & Straight Lengths - Coloured (Locking Band included)

|                  |  | FXQ125<br>125mm ø | FXQ150<br>150mm ø | FXQ175<br>175mm ø | FXQ200<br>200mm ø |
|------------------|--|-------------------|-------------------|-------------------|-------------------|
| <b>-001B</b>     | 1200mm Straight Length   | 315.00            | 349.00            | -                 | -                 |
| <b>-002B</b>     | 1000mm Straight Length   | 249.00            | 279.00            | 345.00            | 365.00            |
| <b>-008B</b>     | 750mm Straight Length  | 209.00            | 229.00            | -                 | -                 |
| <b>-003B</b>     | 500mm Straight Length  | 155.00            | 175.00            | 209.00            | 225.00            |
| <b>-003INS-B</b> | 500mm Inspection Straight Length                                 | 389.00            | 375.00            | -                 | -                 |
| <b>-004B</b>     | 300mm Straight Length  | 109.00            | 129.00            | 129.00            | 159.00            |
| <b>-005B</b>     | 120mm Straight Length  | 92.00             | 105.00            | 119.00            | 129.00            |
| <b>-006B</b>     | 340 - 500mm Adjustable Length inc. extra insulation (pre-fitted) | 209.00            | 249.00            | 279.00            | 315.00            |
| <b>-007B</b>     | 500 - 900mm Adjustable Length inc. extra insulation (pre-fitted) | 299.00            | 325.00            | 365.00            | 389.00            |

## Elbows & Tees - Coloured (Locking Band included)

|                  |   |        |        |        |        |
|------------------|---|--------|--------|--------|--------|
| <b>-010B</b>     | 15° Elbow   | 189.00 | 219.00 | -      | -      |
| <b>-011B</b>     | 30° Elbow   | 189.00 | 219.00 | 239.00 | 249.00 |
| <b>-012B</b>     | 45° Elbow   | 189.00 | 219.00 | 239.00 | 249.00 |
| <b>-013B</b>     | 90° Tee inc. tee cap & extra locking band           | 355.00 | 405.00 | 539.00 | 505.00 |
| <b>-014B</b>     | 135° Tee inc. tee cap & extra locking band          | 429.00 | 469.00 | 549.00 | 609.00 |
| <b>-014EXT-B</b> | 135° Extended Tee inc. tee cap & extra locking band | 699.00 | 729.00 | -      | -      |
| <b>-015B</b>     | Tee cap   | -      | -      | 56.00  | -      |
| <b>-016B</b>     | Tee cap with drain                                  | -      | -      | 68.25  | 75.75  |

## Flexible Liners - Coloured (Locking Band included)

|                |   |        |        |        |        |
|----------------|---|--------|--------|--------|--------|
| <b>-022B</b>   | Flexible Liner to Twin Adaptor                              | 119.00 | 145.00 | 165.00 | 185.00 |
| <b>-022APB</b> | Flexible Liner to Twin Adaptor (inc. anchor plate)          | 189.00 | 219.00 | 249.00 | -      |
| <b>-023B</b>   | Twin to Flexible Liner Adaptor                              | 92.00  | 92.00  | 95.50  | 109.00 |
| <b>-023APB</b> | Twin to Flexible Liner Adaptor (complete with anchor plate) | 119.00 | 145.00 | 145.00 | 189.00 |

## Support Accessories - Coloured

|                 |  |        |        |        |        |
|-----------------|--|--------|--------|--------|--------|
| <b>-026B</b>    | Locking Band   | 19.90  | 20.75  | 24.50  | 26.00  |
| <b>-026MTB</b>  | Micro Toggle Locking Band                                      | 27.25  | 28.00  | 28.75  | 30.25  |
| <b>-056B</b>    | Structural locking band  | 36.75  | 38.25  | 40.75  | 45.25  |
| <b>-027B</b>    | Base & Intermediate wall support plate & wall brackets         | 229.00 | 249.00 | 265.00 | 345.00 |
| <b>-027SBB</b>  | Wall support assembly (inclusive of FXQ###-027B & FXQ###-028B) | 345.00 | 365.00 | 399.00 | 495.00 |
| <b>-028B</b>    | Base Socket/Spigot Plate                                       | 109.00 | 129.00 | 129.00 | 155.00 |
| <b>-029B</b>    | Support Bracket  | 45.25  | 50.00  | 54.25  | 59.25  |
| <b>-030B</b>    | Wall Bracket   | 49.00  | 61.75  | 61.25  | 67.50  |
| <b>-030EXTB</b> | Extendable Wall Bracket  | 87.50  | 95.50  | 109.00 | 109.00 |
| <b>-037B</b>    | Pair of Long Adjustable Arms                                   | 92.00  | 99.00  | 109.00 | 119.00 |
| <b>-032B</b>    | Decorative Vaulted Rafter Support                              | 109.00 | 115.00 | 119.00 | 155.00 |
| <b>-033B</b>    | Adjustable Wall Sleeve   | 70.50  | 83.75  | 92.00  | 99.00  |
| <b>-036B</b>    | Roof Bracing Kit   | 165.00 | 165.00 | 165.00 | 165.00 |

Please note that all prices listed are exclusive of VAT at 20% | Prices marked ^ indicate that the relevant product is While Stocks Last

## Coloured Stovax Professional XQ™ Chimney Systems

**New Black Finish** All codes shown below are for new Black finish (B).

### Floor & Ceiling Firestop Plates - Coloured

|                |   | FXQ125<br>125mm ø | FXQ150<br>150mm ø | FXQ175<br>175mm ø | FXQ200<br>200mm ø |
|----------------|---|-------------------|-------------------|-------------------|-------------------|
| <b>-038B</b>   | Floor & Ceiling Ventilated Plate & Shield Only                              | 225.00            | 239.00            | 269.00            | 279.00            |
| <b>-038SBB</b> | Floor & Ceiling Ventilated Plate & Shield complete with Support Bracket     | 265.00^           | 289.00            | 335.00            | 335.00            |
| <b>-040B</b>   | Floor & Ceiling Non-Ventilated Plate & Shield Only                          | 189.00            | 219.00            | 249.00            | 249.00            |
| <b>-040SBB</b> | Floor & Ceiling Non-Ventilated Plate & Shield complete with Support Bracket | -                 | 259.00            | 299.00            | 315.00            |

### Adjustable Ceiling/Wall Trim Pieces - Coloured

|              |   |       |       |       |       |
|--------------|---|-------|-------|-------|-------|
| <b>-073B</b> | 2 Piece Decorative Sliding Plate 0° to 15°  | 75.25 | 75.75 | 78.75 | 86.00 |
| <b>-074B</b> | 2 Piece Decorative Sliding Plate 15° to 30° | 75.25 | 75.75 | 78.75 | 86.00 |
| <b>-075B</b> | 2 Piece Decorative Sliding Plate 30° to 45° | 75.25 | 75.75 | 78.75 | 86.00 |
| <b>-076B</b> | 2 Piece Decorative Sliding Plate 45° to 60° | 75.25 | 75.75 | 78.75 | 86.00 |

### Decorative Trim Pieces - Coloured

|                |                                 |       |       |       |       |
|----------------|---------------------------------|-------|-------|-------|-------|
| <b>-077B</b>   | 0° Trim Piece (two piece)       | 74.25 | 75.75 | 79.75 | 92.00 |
| <b>-077-1B</b> | 0° Trim Piece (singular piece)  | 82.25 | 83.75 | 87.50 | -     |
| <b>-034B</b>   | 30° Trim Piece (two piece)      | 74.25 | 75.50 | 79.75 | 92.00 |
| <b>-034-1B</b> | 30° Trim Piece (singular piece) | 82.25 | 83.75 | 87.50 | -     |
| <b>-035B</b>   | 45° Trim Piece (two piece)      | 74.25 | 75.50 | 79.75 | 92.00 |
| <b>-035-1B</b> | 45° Trim Piece (singular piece) | 82.25 | 83.75 | 87.50 | -     |

### Decorative Ceiling Cover Plates - Coloured

|              |                                |        |        |        |        |
|--------------|--------------------------------|--------|--------|--------|--------|
| <b>-042B</b> | Decorative Ceiling Cover Plate | 109.00 | 115.00 | 129.00 | 129.00 |
|--------------|--------------------------------|--------|--------|--------|--------|

### Aluminium Roof Flashings - Coloured

|              |                            |        |        |        |        |
|--------------|----------------------------|--------|--------|--------|--------|
| <b>-043B</b> | Flat Aluminium Flashing    | 92.00  | 92.00  | 99.00  | 109.00 |
| <b>-044B</b> | 5°-30° Aluminium Flashing  | 99.00  | 99.00  | 109.00 | 115.00 |
| <b>-045B</b> | 30°-45° Aluminium Flashing | 109.00 | 109.00 | 115.00 | 129.00 |

### Storm Collar - Coloured

|               |              |       |       |       |       |
|---------------|--------------|-------|-------|-------|-------|
| <b>-046RB</b> | Storm Collar | 78.75 | 86.00 | 83.75 | 82.25 |
|---------------|--------------|-------|-------|-------|-------|

### Cowls - Coloured

|              |                        |        |        |        |        |
|--------------|------------------------|--------|--------|--------|--------|
| <b>-047B</b> | Open Terminal          | 92.00  | 109.00 | 109.00 | 129.00 |
| <b>-048B</b> | Rain Cowl              | 155.00 | 155.00 | 185.00 | 185.00 |
| <b>-049B</b> | Weather/Wind Cowl      | 165.00 | 175.00 | 189.00 | 209.00 |
| <b>-050B</b> | Anti-down draught cowl | 539.00 | 549.00 | 609.00 | 629.00 |

Please note that all prices listed are exclusive of VAT at 20%



## Coloured Stovax Professional XQ™ Chimney Systems

**Wet-painted Black** All codes shown below are for Wet-painted (WB). These can not be used externally as they are not UV resistant.

### Starter Adaptors & Increasers - Coloured (Locking Band included)

|               |   | FXQ125<br>125mm ø | FXQ150<br>150mm ø | FXQ175<br>175mm ø | FXQ200<br>200mm ø |
|---------------|---|-------------------|-------------------|-------------------|-------------------|
| <b>-020WB</b> | Single to Twin Adaptor                      | 63.00             | 67.50             | 76.00             | 82.25             |
| <b>-021WB</b> | Single to Twin Increaser                    | -                 | 95.50             | -                 | 119.00            |
| <b>-024WB</b> | Decorative Single to Twin Increaser (500mm) | -                 | 289.00            | -                 | -                 |
| <b>-025WB</b> | Decorative Single to Twin Adaptor (500mm)   | 299.00            | 325.00            | -                 | -                 |
| <b>-055WB</b> | Decorative Single to Twin Adaptor (975mm)   | 405.00            | 445.00            | 475.00            | 539.00            |
| <b>-060WB</b> | Decorative Single to Twin Increaser (975mm) | -                 | 445.00            | -                 | -                 |

### Range of Component Twin Wall Flue Pipe Colour Options:

The new Black finish, which needs to be installed a minimum of 500mm away from the top of your appliance, can be used both internally and externally.

Furthermore, all internal and external components in the Professional XQ™ range can be powder-coated to virtually any colour of your choice.

- New Black finish components and prices are shown above
- Prices for RAL components in a given product order are calculated at:

Stainless steel prices for selected components + 25% surcharge for powder coating + a one-off colour matching charge per order of £199.00 (before tax)\*.

Only one RAL shade may be selected per order. Where components of a second RAL shade are required, these must be ordered separately.

For all RAL coloured pipe there will be a lead time of approximately 28 days. Please contact Stovax FXQ Customer Services on 01392 474040 for further details.

\* Due to the bespoke nature of RAL colour matching, any flue pipe which has been RAL colour matched is non-returnable.

Please note that all prices listed are exclusive of VAT at 20%

| Code | Description | Pack Quantity | Suggested Retail Price (£ excl. VAT) | Suggested Retail Price (£ inc. VAT) |
|------|-------------|---------------|--------------------------------------|-------------------------------------|
|------|-------------|---------------|--------------------------------------|-------------------------------------|



Straight with Door and Telescopic straight without door

## Matt Black Enamelled Flue Pipe

**NEW DESIGN**

### Straight & Telescopic Lengths (Ø125mm)

|                |   |                  |        |        |
|----------------|---|------------------|--------|--------|
| <b>998-145</b> | 250mm Straight without door                     | <b>Pack of 2</b> | 95.83  | 115.00 |
| <b>998-156</b> | 500mm Straight without door                     | -                | 57.92  | 69.50  |
| <b>998-163</b> | 1000mm Straight without door                    | <b>Pack of 3</b> | 249.17 | 299.00 |
| <b>998-170</b> | 500mm Straight with door                        | -                | 99.17  | 119.00 |
| <b>998-184</b> | 1000mm Straight with door                       | -                | 132.50 | 159.00 |
| <b>998-196</b> | 510mm to 860mm Telescopic Straight without door | -                | 115.83 | 139.00 |

### Straight & Telescopic Lengths (Ø150mm)

|                |   |                  |        |        |
|----------------|---|------------------|--------|--------|
| <b>998-200</b> | 250mm Straight without door                     | <b>Pack of 2</b> | 104.17 | 125.00 |
| <b>998-207</b> | 500mm Straight without door                     | -                | 63.13  | 75.75  |
| <b>998-214</b> | 1000mm Straight without door                    | <b>Pack of 3</b> | 265.83 | 319.00 |
| <b>998-222</b> | 500mm Straight with door                        | -                | 107.50 | 129.00 |
| <b>998-229</b> | 1000mm Straight with door                       | -                | 140.83 | 169.00 |
| <b>998-233</b> | 510mm to 860mm Telescopic Straight without door | -                | 124.17 | 149.00 |

### Elbows & Tees (Ø125mm)



45° Elbow with door

Tee with End Cap

|                |                        |  |        |        |
|----------------|------------------------|--|--------|--------|
| <b>998-240</b> | 45° Elbow with door    |  | 120.83 | 145.00 |
| <b>998-255</b> | 45° Elbow without door |  | 78.75  | 94.50  |
| <b>998-261</b> | Tee with End Cap       |  | 174.17 | 209.00 |

### Elbows & Tees (Ø150mm)

|                |                        |  |        |        |
|----------------|------------------------|--|--------|--------|
| <b>998-274</b> | 45° Elbow with door    |  | 124.17 | 149.00 |
| <b>998-295</b> | 45° Elbow without door |  | 82.50  | 99.00  |
| <b>998-301</b> | Tee with End Cap       |  | 182.50 | 219.00 |



Adaptors

## Matt Black Enamelled Adaptors

### 125mm Diameter

|             |  |  |       |       |
|-------------|--|--|-------|-------|
| <b>4518</b> | 10" (254mm) Straight increasing adaptor (5" - 6")* |  | 57.92 | 69.50 |
|-------------|--|--|-------|-------|

### 150mm Diameter

|             |  |  |       |       |
|-------------|--|--|-------|-------|
| <b>4618</b> | 10" (254mm) Straight increasing adaptor (6" - 7")* |  | 66.25 | 79.50 |
| <b>4619</b> | Cut length adaptor*                                |  | 44.38 | 53.25 |

### 200mm Diameter

|             |                     |  |       |       |
|-------------|---------------------|--|-------|-------|
| <b>4819</b> | Cut length adaptor* |  | 54.58 | 65.50 |
|-------------|---------------------|--|-------|-------|



Flue dampers

## Flue Dampers

|             |  |  |       |       |
|-------------|--|--|-------|-------|
| <b>3068</b> | 4"Ø (100mm) Damper, Matt Black - Cast iron |  | 39.79 | 47.75 |
| <b>3060</b> | 5"Ø (125mm) Damper, Matt Black - Cast iron |  | 41.04 | 49.25 |
| <b>3061</b> | 6"Ø (150mm) Damper, Matt Black - Cast iron |  | 42.50 | 51.00 |
| <b>3062</b> | 7"Ø (175mm) Damper, Matt Black - Cast iron |  | 46.67 | 56.00 |
| <b>3063</b> | 8"Ø (200mm) Damper, Matt Black - Cast iron |  | 53.75 | 64.50 |

\*Whilst Stocks Last

## Cleaning & Maintenance Accessories

### Polish

|                |                     |       |        |
|----------------|---------------------|-------|--------|
| <b>4110-12</b> | Black Polish (12)   | 87.50 | 105.00 |
| <b>4110-6</b>  | Black Polish (6)    | 46.67 | 56.00  |
| <b>7000-1</b>  | Colloidal Black (1) | 11.83 | 14.20  |

### Cleaning Products

|               |                         |       |       |
|---------------|-------------------------|-------|-------|
| <b>4109-1</b> | Slate Dressing (1)      | 13.96 | 16.75 |
| <b>4103-1</b> | Spray Glass Cleaner (1) | 10.46 | 12.55 |

### Maintenance Products

|               |                               |       |       |
|---------------|-------------------------------|-------|-------|
| <b>7025-1</b> | Protector Tub 1kg (1)         | 15.42 | 18.50 |
| <b>7002-1</b> | Protector Box - Single        | 21.88 | 26.25 |
| <b>4176</b>   | Smoke Pellets*                | 20.21 | 24.25 |
| <b>2020-1</b> | Fire Cement - 500g Single Tub | 4.83  | 5.80  |

### Accessories

|             |                                |       |       |
|-------------|--------------------------------|-------|-------|
| <b>4008</b> | Cotton Gloves (pair)           | 18.75 | 22.50 |
| <b>3045</b> | Carbon Monoxide Detector       | 53.54 | 64.25 |
| <b>3046</b> | Magnetic Flue Pipe Thermometer | 27.08 | 32.50 |

### Chimney Rods and Brushes

|             |   |       |       |
|-------------|---|-------|-------|
| <b>4036</b> | Uni Rod (1) - Needs 4034 Uni adaptor*           | 6.00  | 7.20  |
| <b>4034</b> | Uni Adaptor*                                    | 4.79  | 5.75  |
| <b>4037</b> | Lockfast Rod (1) - Needs 4035 Lockfast adaptor* | 13.63 | 16.35 |
| <b>4035</b> | Lockfast Adaptor*                               | 5.50  | 6.60  |
| <b>4173</b> | 7" Steel Brush*                                 | 47.50 | 57.00 |
| <b>4032</b> | 7" Polypropylene Brush*                         | 33.75 | 40.50 |
| <b>4033</b> | 8" Polypropylene Brush*                         | 35.42 | 42.50 |
| <b>4039</b> | 12" Polypropylene Brush*                        | 34.79 | 41.75 |

### Rope Seals & Tape

#### Fibreglass Insulation Tapes - 25m Reel

|                  |  |       |        |
|------------------|--|-------|--------|
| <b>4254</b>      | Insulation Tape 40mm x 2mm x 25m - Black               | 50.63 | 60.75  |
| <b>4955</b>      | Insulation Tape 10mm x 2mm x 25m - Black               | 39.17 | 47.00  |
| <b>4957</b>      | Insulation Tape 15mm x 2mm x 25m - Black               | 50.63 | 60.75  |
| <b>YM-S00404</b> | Insulation Tape 12mm x 3mm x 25m - Black*              | 44.38 | 53.25  |
| <b>4197</b>      | Insulation Tape 40mm x 2mm x 25m - Black Self Adhesive | 90.83 | 109.00 |
| <b>4953</b>      | Insulation Tape 10mm x 2mm x 25m - Black Self Adhesive | 40.42 | 48.50  |
| <b>4954</b>      | Insulation Tape 15mm x 2mm x 25m - Black Self Adhesive | 52.92 | 63.50  |
| <b>4997</b>      | Insulation Tape 20mm x 2mm x 25m - Black Self Adhesive | 61.25 | 73.50  |
| <b>4299</b>      | Insulation Tape 25mm x 3mm x 25m - Black Self Adhesive | 71.88 | 86.25  |

#### Ceramic Fibre Sealing Strips

|             |  |       |       |
|-------------|--|-------|-------|
| <b>7023</b> | Seal Strip Pack 6mm x 3mm x 2m - White   | 8.08  | 9.70  |
| <b>4471</b> | Seal Strip 6mm x 3mm x 10m reel - White  | 18.33 | 22.00 |
| <b>7022</b> | Seal Strip Pack 10mm x 4mm x 2m - White  | 10.75 | 12.90 |
| <b>4093</b> | Seal Strip 10mm x 4mm x 10m reel - White | 23.54 | 28.25 |

\*Whilst Stocks Last

## Cleaning & Maintenance Accessories

### Fibreglass Insulation Tape Packs

|             |  |       |       |
|-------------|--|-------|-------|
| <b>4951</b> | Insulation Tape Pack 10mm x 2m - Black                       | 14.29 | 17.15 |
| <b>4952</b> | Insulation Tape Pack 15mm x 2m - Black                       | 12.96 | 15.55 |
| <b>4949</b> | Insulation Tape Pack 10mm x 2mm x 2m - Black Self Adhesive   | 11.88 | 14.25 |
| <b>4950</b> | Insulation Tape Pack 15mm x 2mm x 2m - Black Self Adhesive   | 12.54 | 15.05 |
| <b>4998</b> | Insulation Tape Pack 20mm x 2mm x 2m - Black Self Adhesive   | 13.63 | 16.35 |
| <b>5705</b> | Insulation Tape Pack 40mm x 2mm x 3.4m - Black Self Adhesive | 14.88 | 17.85 |

### Fibreglass Rope Seal

|             |  |        |        |
|-------------|--|--------|--------|
| <b>4660</b> | Rope Seal 3mm Ø x 25m reel - White                         | 15.29  | 18.35  |
| <b>4693</b> | Rope Seal 5mm Ø x 25m reel - White                         | 27.08  | 32.50  |
| <b>4019</b> | Rope Seal 6mm Ø x 25m reel - White                         | 32.50  | 39.00  |
| <b>4970</b> | Rope Seal 8mm Ø x 25m reel - White                         | 39.79  | 47.75  |
| <b>4020</b> | Rope Seal 9mm Ø x 25m reel - White                         | 46.25  | 55.50  |
| <b>4991</b> | Rope Seal 10mm Ø x 25m reel - White                        | 49.17  | 59.00  |
| <b>4021</b> | Rope Seal 12mm Ø x 25m reel - White                        | 58.75  | 70.50  |
| <b>4096</b> | Rope Seal 16mm Ø x 20m reel - White                        | 95.83  | 115.00 |
| <b>4094</b> | Rope Seal 25mm Ø x 10m reel - White                        | 95.83  | 115.00 |
| <b>4974</b> | Rope Seal 3mm Ø x 25m reel - Black                         | 21.25  | 25.50  |
| <b>4977</b> | Rope Seal 6mm Ø x 25m reel - Black                         | 39.79  | 47.75  |
| <b>4980</b> | Rope Seal 8mm Ø x 25m reel - Black                         | 47.92  | 57.50  |
| <b>4994</b> | Rope Seal 10mm Ø x 25m reel - Black                        | 61.25  | 73.50  |
| <b>4983</b> | Rope Seal 12mm Ø x 25m reel - Black                        | 71.88  | 86.25  |
| <b>4671</b> | Rope Seal 16mm Ø x 20m reel - Black                        | 107.50 | 129.00 |
| <b>4692</b> | Rope Seal 18mm Ø x 20m reel - Black                        | 165.83 | 199.00 |
| <b>4672</b> | Rope Seal 25mm Ø x 10m reel - Black                        | 120.83 | 145.00 |
| <b>4959</b> | Rope Seal 4mm Ø x 25m reel - Soft White                    | 22.92  | 27.50  |
| <b>4961</b> | Rope Seal 6mm Ø x 25m reel - Soft White                    | 30.21  | 36.25  |
| <b>4963</b> | Rope Seal 8mm Ø x 25m reel - Soft White                    | 39.79  | 47.75  |
| <b>4965</b> | Rope Seal 10mm Ø x 25m reel - Soft White                   | 46.25  | 55.50  |
| <b>4200</b> | Rope Seal 13mm Ø x 25m reel - Soft Black                   | 240.83 | 289.00 |
| <b>4670</b> | Rope Seal 14mm Ø x 25m reel - Soft Black                   | 99.17  | 119.00 |
| <b>4198</b> | Rope Seal 16mm Ø x 25m reel - Soft Black                   | 290.83 | 349.00 |
| <b>4203</b> | Rope Seal 16mm x 10mm square section rope 25m reel - Black | 329.17 | 395.00 |

## Cleaning & Maintenance Accessories

### Rope Seal Packs

|             |   |       |       |
|-------------|---|-------|-------|
| <b>7019</b> | Rope Seal Pack 3mm Ø x 2m - White         | 10.75 | 12.90 |
| <b>7020</b> | Rope Seal Pack 6mm Ø x 2m - White         | 11.33 | 13.60 |
| <b>4971</b> | Rope Seal Pack 8mm Ø x 2m - White         | 12.96 | 15.55 |
| <b>7021</b> | Rope Seal Pack 9mm Ø x 2m - White         | 13.63 | 16.35 |
| <b>4992</b> | Rope Seal Pack 10mm Ø x 2m - White        | 13.63 | 16.35 |
| <b>7024</b> | Rope Seal Pack 12mm Ø x 2m - White        | 15.67 | 18.80 |
| <b>5001</b> | Rope Seal Pack 16mm Ø x 2m - White        | 18.96 | 22.75 |
| <b>4975</b> | Rope Seal Pack 3mm Ø x 2m - Black         | 11.96 | 14.35 |
| <b>4978</b> | Rope Seal Pack 6mm Ø x 2m - Black         | 13.29 | 15.95 |
| <b>4981</b> | Rope Seal Pack 8mm Ø x 2m - Black         | 14.88 | 17.85 |
| <b>4995</b> | Rope Seal Pack 10mm Ø x 2m - Black        | 18.96 | 22.75 |
| <b>4984</b> | Rope Seal Pack 12mm Ø x 2m - Black        | 22.29 | 26.75 |
| <b>4999</b> | Rope Seal Pack 14mm Ø x 2m - Black        | 24.17 | 29.00 |
| <b>4945</b> | Rope Seal Pack 4mm Ø x 2m - Soft White    | 11.04 | 13.25 |
| <b>4946</b> | Rope Seal Pack 6mm Ø x 2m - Soft White    | 12.54 | 15.05 |
| <b>4947</b> | Rope Seal Pack 8mm Ø x 2m - Soft White    | 13.92 | 16.70 |
| <b>4948</b> | Rope Seal Pack 10mm Ø x 2m - Soft White   | 15.29 | 18.35 |
| <b>5700</b> | Rope Seal Pack 13mm Ø x 2m - Soft Black   | 43.33 | 52.00 |
| <b>5702</b> | Rope Seal Pack 13mm Ø x 2.6m - Soft Black | 43.33 | 52.00 |
| <b>5704</b> | Rope Seal Pack 13mm Ø x 3.5m - Soft Black | 53.54 | 64.25 |
| <b>5000</b> | Rope Seal Pack 14mm Ø x 2m - Soft Black   | 21.04 | 25.25 |
| <b>5701</b> | Rope Seal Pack 16mm Ø x 2m - Soft Black   | 52.08 | 62.50 |

### Rope Seal - P-Seal

|             |  |        |        |
|-------------|--|--------|--------|
| <b>5703</b> | Rope Seal Pack Mid Door P-Seal 10mm x 750mm - Black                  | 16.88  | 20.25  |
| <b>4205</b> | Rope Seal Self Adhesive P-Seal 10mm x 25mm flange x 25m reel - Black | 240.83 | 289.00 |

### Rope End Glass Tape

|               |  |        |        |
|---------------|--|--------|--------|
| <b>4969H</b>  | Adhesive Rope End Glass Tape Roll - Black 25mm x 55m | 120.83 | 145.00 |
| <b>4969WH</b> | Adhesive Rope End Glass Tape Roll - White 25mm x 55m | 120.83 | 145.00 |

## Hearthgate

Please note the design has been updated and is not compatible with earlier versions

|               |                        |        |        |
|---------------|------------------------|--------|--------|
| <b>5041-2</b> | Hearthgate 24" panels* | 104.17 | 125.00 |
|---------------|------------------------|--------|--------|

## Log Holders & Carriers

|             |                                 |        |        |
|-------------|---------------------------------|--------|--------|
| <b>3402</b> | Black Log Holder - Small        | 162.50 | 195.00 |
| <b>3403</b> | Black Log Holder - Medium       | 215.83 | 259.00 |
| <b>3404</b> | Black Log Holder - Highline     | 254.17 | 305.00 |
| <b>3400</b> | Black Log Holder - Curved Small | 87.50  | 105.00 |
| <b>3048</b> | Canvas Woodsling *              | 23.13  | 27.75  |

## Grates

|             |                          |       |        |
|-------------|--------------------------|-------|--------|
| <b>4368</b> | Milner Grate             | 99.17 | 119.00 |
| <b>4908</b> | Art Nouveau Milner grate | 99.17 | 119.00 |

\*While Stocks Last

| Product Code | Colour | Qty | Size | Suitable for | Serial Numbers | Suggested Retail Price<br>£ excl. VAT | Suggested Retail Price<br>£ incl. VAT |
|--------------|--------|-----|------|--------------|----------------|---------------------------------------|---------------------------------------|
|--------------|--------|-----|------|--------------|----------------|---------------------------------------|---------------------------------------|

# Stove Paint

## STOVAX AEROSOL SPRAY PAINT

|         |                |   |       |                               |                                    |       |       |
|---------|----------------|---|-------|-------------------------------|------------------------------------|-------|-------|
| 2010    | Matt Black     | 1 | 400ml | Brunel                        | All                                | 31.96 | 38.35 |
| 2056-1  | Metallic Black | 1 | 400ml | Brunel                        | All                                | 13.08 | 15.70 |
| 2067-1  | Anthracite     | 1 | 400ml | Brunel                        | All                                | 13.08 | 15.70 |
| 2010    | Matt Black     | 1 | 400ml | Huntingdon (Pre 2021)         | All                                | 31.96 | 38.35 |
| 2055    | Matt Ivory     | 1 | 150ml | Huntingdon (Pre 2021)         | All                                | 31.29 | 37.55 |
| 2105-1  | Matt Black     | 1 | 400ml | Huntingdon 2021 onwards       | Starting 701 onwards               | 21.00 | 25.20 |
| 2105-1  | Matt Black     | 1 | 400ml | Chesterfield                  | All                                | 21.00 | 25.20 |
| 2019-1  | Matt Black     | 1 | 400ml | Regency                       | All                                | 15.13 | 18.15 |
| 2019-1  | Matt Black     | 1 | 400ml | Sheraton (Pre 2014)           | All                                | 15.13 | 18.15 |
| 2105-1  | Matt Black     | 1 | 400ml | Sheraton 2014 onwards         | Prefixed CSHN or DSHN              | 21.00 | 25.20 |
| 2019-1  | Matt Black     | 1 | 400ml | Stockton                      | CSTN (or) ASTN 10000 - 29999       | 15.13 | 18.15 |
| 2105-1  | Matt Black     | 1 | 400ml | Stockton (Eco)                | CSTN (or) ASTN 30000 onwards       | 21.00 | 25.20 |
| 2105-1  | Matt Black     | 1 | 400ml | County (Stovax)               | All                                | 21.00 | 25.20 |
| 2105-1  | Matt Black     | 1 | 400ml | Futura                        | All                                | 21.00 | 25.20 |
| RVAC011 | Metallic Black | 1 | 150ml | View                          | FVW 10000 - 29999                  | 32.83 | 39.40 |
| 2000-1  | Metallic Black | 1 | 400ml | View                          | CVW 10000 - 29999                  | 32.83 | 39.40 |
| 2105-1  | Matt Black     | 1 | 400ml | View                          | CWV30001 (or) ASTN30001 onwards    | 21.00 | 25.20 |
| 2105-1  | Matt Black     | 1 | 400ml | Vogue Small & Medium          | All                                | 21.00 | 25.20 |
| 2010    | Matt Black     | 1 | 400ml | Vogue Midi                    | Prefixed DVG or CVG 10000 to 29999 | 31.96 | 38.35 |
| 2105-1  | Matt Black     | 1 | 400ml | Vogue Midi                    | Prefixed DVG or CVG 30000 onwards  | 21.00 | 25.20 |
| 2105-1  | Matt Black     | 1 | 400ml | Vogue 700                     | -                                  | 21.00 | 25.20 |
| RVAC011 | Metallic Black | 1 | 150ml | Vision                        | All                                | 32.83 | 39.40 |
| 2019-1  | Matt Black     | 1 | 400ml | Riva Plus                     | FPR 10000 - 29999                  | 15.13 | 18.15 |
| 2105-1  | Matt Black     | 1 | 400ml | Riva Plus                     | FPR 30000 onwards                  | 21.00 | 25.20 |
| 2105-1  | Matt Black     | 1 | 400ml | Riva2 Fires                   | All                                | 21.00 | 25.20 |
| RVAC011 | Metallic Black | 1 | 150ml | Riva Cassette & Freestanding  | All                                | 32.83 | 39.40 |
| RVAC010 | Storm Metallic | 1 | 150ml | Riva Cassette & Freestanding  | All                                | 32.83 | 39.40 |
| RVAC011 | Metallic Black | 1 | 150ml | Studio 500, 1, 2 & 3          | All                                | 32.83 | 39.40 |
| RVAC011 | Metallic Black | 1 | 150ml | Elise Cassette & Freestanding | All                                | 32.83 | 39.40 |
| 2059-1  | Matt White     | 1 | 400ml |                               | All                                | 16.58 | 19.90 |

## YEOMAN AEROSOL SPRAY PAINT

|         |                |   |       |           |  |       |       |
|---------|----------------|---|-------|-----------|--|-------|-------|
| 2019-1  | Matt Black     | 1 | 400ml | Yeoman    | AYM10000 - 29999                             | 15.13 | 18.15 |
| 2105-1  | Matt Black     | 1 | 400ml | Yeoman    | AYM30000 onwards                             | 21.00 | 25.20 |
| RVAC011 | Metallic Black | 1 | 150ml | Yeoman CL | Prefixed CCL or AYM or DYM 00001 - 04999     | 32.83 | 39.40 |
| 2000-1  | Metallic Black | 1 | 400ml | Yeoman CL | Prefixed CCL or AYM or DYM 05000 to CCL29999 | 32.83 | 39.40 |
| 2105-1  | Matt Black     | 1 | 400ml | Yeoman CL | Prefixed CCL or AYM or DYM 30000 onwards     | 21.00 | 25.20 |

## BRUSH ON PAINT

|         |                       |   |       |                     |     |       |       |
|---------|-----------------------|---|-------|---------------------|-----|-------|-------|
| 2057-6  | Matt Black            | 6 | 200ml | Classic FP          | N/A | 75.63 | 90.75 |
| PAINTLG | Laurel Green Enamel*  | 1 | 15ml  | Brunel & Huntingdon | All | 20.38 | 24.45 |
| PAINTBL | Midnight Blue Enamel* | 1 | 15ml  | Brunel & Huntingdon | All | 20.38 | 24.45 |

\*While Stocks Last



Loft with Plinth



Loft with Steel Log Store



Loft with Steel Log Store and Top Section

## Loft

Supplied with Sequential Programmable Thermostatic remote control & flue collar

### LOFT STOVE

| Model   | Configuration                                     | Energy Efficiency Class | List Price £ excl. VAT | Suggested Retail Price £ incl. VAT |
|---------|---|-------------------------|------------------------|------------------------------------|
| 548-006 | Loft - Graphite, Logs, Conventional Flue, Nat Gas | D                       | 2,495.83               | 2,995.00                           |
| 548-443 | Loft - Graphite, Logs, Conventional Flue, LPG     | D                       | 2,495.83               | 2,995.00                           |
| 548-032 | Loft - Graphite, Logs, Balanced Flue, Nat Gas     | A                       | 2,704.17               | 3,245.00                           |
| 548-457 | Loft - Graphite, Logs, Balanced Flue, LPG         | A                       | 2,704.17               | 3,245.00                           |

### Accessories

|         |   |  |        |        |
|---------|---|--|--------|--------|
| 948-191 | Loft - Wall Mounting Kit - Balanced Flue Only |  | 137.50 | 165.00 |
| 948-016 | Loft Plinth - Steel Graphite                  |  | 120.83 | 145.00 |
| 948-030 | Loft Log Store - Steel Graphite               |  | 304.17 | 365.00 |
| 948-041 | Loft Tall Top Section - Steel Graphite        |  | 382.50 | 459.00 |
| 948-077 | Loft Plinth - Woodgrain Sandstone             |  | 182.50 | 219.00 |
| 948-102 | Loft Plinth - Castillo Sandstone              |  | 182.50 | 219.00 |
| 948-083 | Loft Log Store - Woodgrain Sandstone          |  | 507.50 | 609.00 |
| 948-110 | Loft Log Store - Castillo Sandstone           |  | 507.50 | 609.00 |

### Linerless Kit

|      |  |  |        |        |
|------|--|--|--------|--------|
| 8736 | Linerless Kit (Conventional Flue Only) |  | 137.50 | 165.00 |
|------|--|--|--------|--------|

Stove Benches - Please see page 71

See page 39 for Gas Stove Balanced Flue options



Gas Vogue Midi Midline

## Gas Vogue

The manual control can be upgraded to either the Standard Upgradeable (8455) or Programmable Thermostatic Upgradeable (8456) remote control. Supplied with flue collar

### MIDI

|                |   |    |          |          |
|----------------|---|----|----------|----------|
| <b>563-123</b> | Vogue Midi Conventional Flue, Natural Gas, Black Glass Lining | E* | 2,079.17 | 2,495.00 |
| <b>563-426</b> | Vogue Midi Conventional Flue, LPG, Black Glass Lining         | E* | 2,079.17 | 2,495.00 |
| <b>563-016</b> | Vogue Midi Balanced Flue, Natural Gas, Black Glass Lining     | B* | 2,329.17 | 2,795.00 |
| <b>563-400</b> | Vogue Midi Balanced Flue, LPG, Black Glass Lining             | B* | 2,329.17 | 2,795.00 |

### MIDI MIDLINE

|                |   |    |          |          |
|----------------|---|----|----------|----------|
| <b>563-392</b> | Vogue Midi Midline Conventional Flue, Natural Gas, Black Glass Lining | E* | 2,412.50 | 2,895.00 |
| <b>563-466</b> | Vogue Midi Midline Conventional Flue, LPG, Black Glass Lining         | E* | 2,412.50 | 2,895.00 |
| <b>563-258</b> | Vogue Midi Midline Balanced Flue, Natural Gas, Black Glass Lining     | B* | 2,745.83 | 3,295.00 |
| <b>563-790</b> | Vogue Midi Midline Balanced Flue, LPG, Black Glass Lining             | B* | 2,745.83 | 3,295.00 |



Gas Vogue Midi T

### MIDI T (3-SIDED)

|                |   |    |          |          |
|----------------|---|----|----------|----------|
| <b>563-180</b> | Vogue Midi T, 3 Sided, Conventional Flue, Natural Gas, Black Glass Lining | E* | 2,329.17 | 2,795.00 |
| <b>563-701</b> | Vogue Midi T, 3 Sided, Conventional Flue, LPG, Black Glass Lining         | E* | 2,329.17 | 2,795.00 |
| <b>563-025</b> | Vogue Midi T, 3 Sided, Balanced Flue, Natural Gas, Black Glass Lining     | A* | 2,579.17 | 3,095.00 |
| <b>563-749</b> | Vogue Midi T, 3 Sided, Balanced Flue, LPG, Black Glass Lining             | A* | 2,579.17 | 3,095.00 |

### MIDI T MIDLINE (3-SIDED)

|                |   |    |          |          |
|----------------|---|----|----------|----------|
| <b>563-224</b> | Vogue Midi T, 3 Sided, Midline Conventional Flue, Natural Gas, Black Glass Lining | E* | 2,445.83 | 2,935.00 |
| <b>563-493</b> | Vogue Midi T, 3 Sided, Midline Conventional Flue, LPG, Black Glass Lining         | E* | 2,445.83 | 2,935.00 |
| <b>563-300</b> | Vogue Midi T, 3 Sided, Midline Balanced Flue, Natural Gas, Black Glass Lining     | A* | 2,695.83 | 3,235.00 |
| <b>563-676</b> | Vogue Midi T, 3 Sided, Midline Balanced Flue, LPG, Black Glass Lining             | A* | 2,695.83 | 3,235.00 |

### MIDI T WALL MOUNT (3-SIDED)

|                |  |    |          |          |
|----------------|--|----|----------|----------|
| <b>563-013</b> | Vogue Midi T, 3 Sided, Wall Mount Balanced Flue, Natural Gas, Black Glass Lining | A* | 2,982.50 | 3,579.00 |
| <b>563-506</b> | Vogue Midi T, 3 Sided, Wall Mount Balanced Flue, LPG, Black Glass Lining         | A* | 2,982.50 | 3,579.00 |

\*When used with Programmable Thermostatic Upgradeable remote control (8456)

## Accessories

|             |  |  |        |        |
|-------------|--|--|--------|--------|
| <b>8455</b> | Standard Upgradable Remote                           |  | 240.83 | 289.00 |
| <b>8456</b> | Programmable Thermostatic Upgradeable Remote Control |  | 290.83 | 349.00 |

## Linerless Kit

|             |  |  |        |        |
|-------------|--|--|--------|--------|
| <b>8736</b> | Linerless Kit (Conventional Flue Only) |  | 137.50 | 165.00 |
|-------------|--|--|--------|--------|

Stove Benches - Please see page 71

See page 39 for Gas Stove Balanced Flue options





Gas Vision Small



Gas Vision Midi



Gas Vision Medium

## Gas Vision - Small, Midi & Medium ^

The manual control can be upgraded to either the Standard Upgradeable (8455) or Programmable Thermostatic Upgradeable (8456) remote control. Top Exit Models are supplied with flue collar as standard

### SMALL - GAS VISION

|                |  |    |          |          |
|----------------|--|----|----------|----------|
| <b>526-013</b> | Small Vision, Logs, Conventional Flue, Natural Gas - Rear Exit ^ | E* | 1,699.17 | 2,039.00 |
| <b>526-643</b> | Small Vision, Logs, Conventional Flue, LPG - Rear Exit ^         | E* | 1,699.17 | 2,039.00 |
| <b>526-656</b> | Small Vision, Logs, Conventional Flue, LPG - Top Exit ^          | E* | 1,965.83 | 2,359.00 |
| <b>526-046</b> | Small Vision, Logs, Balanced Flue, Natural Gas - Rear Exit ^     | C* | 2,095.83 | 2,515.00 |
| <b>526-405</b> | Small Vision, Logs, Balanced Flue, LPG - Rear Exit ^             | C* | 2,095.83 | 2,515.00 |

### MIDI - GAS VISION

|                |   |    |          |          |
|----------------|---|----|----------|----------|
| <b>526-065</b> | Midi Vision, Logs, Conventional Flue, Natural Gas - Rear Exit ^ | E* | 2,095.83 | 2,515.00 |
| <b>526-077</b> | Midi Vision, Logs, Conventional Flue, Natural Gas - Top Exit ^  | E* | 2,157.50 | 2,589.00 |
| <b>526-100</b> | Midi Vision, Logs, Balanced Flue, Natural Gas - Rear Exit ^     | A* | 2,220.83 | 2,665.00 |
| <b>526-109</b> | Midi Vision, Logs, Balanced Flue, Natural Gas - Top Exit ^      | A* | 2,362.50 | 2,835.00 |
| <b>526-486</b> | Midi Vision, Logs, Balanced Flue, LPG - Top Exit ^              | A* | 2,362.50 | 2,835.00 |

### MEDIUM - GAS VISION

|                |   |    |          |          |
|----------------|---|----|----------|----------|
| <b>526-122</b> | Medium Vision, Logs, Conventional Flue, Natural Gas - Rear Exit ^ | E* | 2,620.83 | 3,145.00 |
| <b>526-515</b> | Medium Vision, Logs, Conventional Flue, LPG - Rear Exit ^         | E* | 2,620.83 | 3,145.00 |
| <b>526-539</b> | Medium Vision, Logs, Conventional Flue, LPG - Top Exit ^          | E* | 2,745.83 | 3,295.00 |
| <b>526-155</b> | Medium Vision, Logs, Balanced Flue, Natural Gas - Rear Exit ^     | B* | 2,874.17 | 3,449.00 |
| <b>526-580</b> | Medium Vision, Logs, Balanced Flue, LPG - Rear Exit ^             | B* | 2,874.17 | 3,449.00 |

\*When used with Programmable Thermostatic Upgradeable remote control (8456)

### Accessories

|             |  |        |        |
|-------------|--|--------|--------|
| <b>8455</b> | Standard Upgradeable Remote                          | 240.83 | 289.00 |
| <b>8456</b> | Programmable Thermostatic Upgradeable Remote Control | 290.83 | 349.00 |

### Stove Benches - Please see page 71

^ Whilst Stocks Last

See page 39 for Gas Stove Balanced Flue options



CL3 Gas

## CL Gas Stoves - CL3, CL5 & CL8

The manual control can be upgraded to either the Standard Upgradeable (8455) or Programmable Thermostatic Upgradeable (8456) remote control. Top Exit Models are supplied with flue collar as standard

### CL3, CONVENTIONAL FLUE, MANUAL OR REMOTE CONTROL

|           |   |    |          |          |
|-----------|---|----|----------|----------|
| YM581-016 | Natural Gas, Log Fuel Effect, Top exit  | E* | 1,720.83 | 2,065.00 |
| YM581-003 | Natural Gas, Log Fuel Effect, Rear exit | E* | 1,720.83 | 2,065.00 |

### CL3, BALANCED FLUE, MANUAL OR REMOTE CONTROL (REAR EXIT ONLY)

|           |                              |    |          |          |
|-----------|------------------------------|----|----------|----------|
| YM581-038 | Natural Gas, Log Fuel Effect | C* | 1,840.83 | 2,209.00 |
|-----------|------------------------------|----|----------|----------|

### CL5, CONVENTIONAL FLUE, MANUAL OR REMOTE CONTROL

|           |   |    |          |          |
|-----------|---|----|----------|----------|
| YM581-090 | Natural Gas, Log Fuel Effect, Top exit  | E* | 1,840.83 | 2,209.00 |
| YM581-059 | Natural Gas, Log Fuel Effect, Rear exit | E* | 1,840.83 | 2,209.00 |

### CL5, BALANCED FLUE, MANUAL OR REMOTE CONTROL

|           |   |    |          |          |
|-----------|---|----|----------|----------|
| YM581-114 | Natural Gas, Log Fuel Effect, Top exit  | A* | 1,954.17 | 2,345.00 |
| YM581-100 | Natural Gas, Log Fuel Effect, Rear exit | A* | 1,954.17 | 2,345.00 |



CL5 Gas

### CL8, CONVENTIONAL FLUE, MANUAL OR REMOTE CONTROL

|           |   |    |          |          |
|-----------|---|----|----------|----------|
| YM581-141 | Natural Gas, Log Fuel Effect, Top exit  | E* | 2,299.17 | 2,759.00 |
| YM581-126 | Natural Gas, Log Fuel Effect, Rear exit | E* | 2,299.17 | 2,759.00 |

### CL8, BALANCED FLUE, MANUAL OR REMOTE CONTROL

|           |   |    |          |          |
|-----------|---|----|----------|----------|
| YM581-207 | Natural Gas, Log Fuel Effect, Top exit  | B* | 2,654.17 | 3,185.00 |
| YM581-174 | Natural Gas, Log Fuel Effect, Rear exit | B* | 2,654.17 | 3,185.00 |



CL8 Gas

\*When used with Programmable Thermostatic Upgradeable remote control (8456)

### Accessories

|      |  |        |        |
|------|--|--------|--------|
| 8455 | Standard Upgradable Remote                                     | 240.83 | 289.00 |
| 8456 | Programmable Thermostatic Upgradeable Remote Control           | 290.83 | 349.00 |
| 8549 | Optional top exit Flue collar (Conventional Flue) - Matt Black | 35.42  | 42.50  |

Stove Benches - Please see page 71



Gas Chesterfield 5

## Gas Chesterfield 5

supplied with Fully Sequential Thermostatic remote control & flue collar.

**SHOWROOM EXCLUSIVE**

|                |  |   |          |          |
|----------------|--|---|----------|----------|
| <b>505-003</b> | Chesterfield 5, Conventional Flue, Logs, Natural Gas | D | 1,745.83 | 2,095.00 |
| <b>505-402</b> | Chesterfield 5, Conventional Flue, Logs, LPG         | D | 1,745.83 | 2,095.00 |
| <b>505-051</b> | Chesterfield 5, Balanced Flue, Logs, Natural Gas     | B | 1,912.50 | 2,295.00 |
| <b>505-633</b> | Chesterfield 5, Balanced Flue, Logs, LPG             | B | 1,912.50 | 2,295.00 |

### Linerless Kit

|             |  |  |        |        |
|-------------|--|--|--------|--------|
| <b>8736</b> | Linerless Kit (Conventional Flue Only) |  | 137.50 | 165.00 |
|-------------|--|--|--------|--------|



Gas Sheraton 5

## Gas Sheraton 5

supplied with Fully Sequential Thermostatic remote control & flue collar.

**SHOWROOM EXCLUSIVE**

|                |  |   |          |          |
|----------------|--|---|----------|----------|
| <b>505-014</b> | Sheraton 5, Conventional Flue, Natural Gas | D | 1,745.83 | 2,095.00 |
| <b>505-428</b> | Sheraton 5, Conventional Flue, LPG         | D | 1,745.83 | 2,095.00 |
| <b>505-215</b> | Sheraton 5, Balanced Flue, Natural Gas     | B | 1,912.50 | 2,295.00 |
| <b>505-537</b> | Sheraton 5, Balanced Flue, LPG             | B | 1,912.50 | 2,295.00 |

### Linerless Kit

|             |  |  |        |        |
|-------------|--|--|--------|--------|
| <b>8736</b> | Linerless Kit (Conventional Flue Only) |  | 137.50 | 165.00 |
|-------------|--|--|--------|--------|



Medium Gas Marlborough2

## Gas Marlborough2

The manual control can be upgraded to either the Standard Upgradeable (8455) or Programmable Thermostatic Upgradeable (8456) remote control.

### SMALL MARLBOROUGH2

|                |   |    |          |          |
|----------------|---|----|----------|----------|
| <b>559-009</b> | Small Marlborough2, Matt Black, Logs, Conventional Flue, Nat Gas          | E* | 1,354.17 | 1,625.00 |
| <b>559-448</b> | Small Marlborough2, Matt Black, Logs, Conventional Flue, LPG              | E* | 1,354.17 | 1,625.00 |
| <b>559-024</b> | Small Marlborough2, Matt Black, Logs, Balanced Flue, Nat Gas <sup>^</sup> | C* | 1,599.17 | 1,919.00 |
| <b>559-462</b> | Small Marlborough2, Matt Black, Logs, Balanced Flue, LPG <sup>^</sup>     | C* | 1,599.17 | 1,919.00 |

### MEDIUM MARLBOROUGH2

|                |   |    |          |          |
|----------------|---|----|----------|----------|
| <b>559-018</b> | Medium Marlborough2, Matt Black, Logs, Conventional Flue, Nat Gas | E* | 1,915.83 | 2,299.00 |
| <b>559-456</b> | Medium Marlborough2, Matt Black, Logs, Conventional Flue, LPG     | E* | 1,915.83 | 2,299.00 |
| <b>559-033</b> | Medium Marlborough2, Matt Black, Logs, Balanced Flue, Nat Gas     | B* | 2,062.50 | 2,475.00 |
| <b>559-471</b> | Medium Marlborough2, Matt Black, Logs, Balanced Flue, LPG         | B* | 2,062.50 | 2,475.00 |

### Accessories

|             |  |  |        |        |
|-------------|--|--|--------|--------|
| <b>8549</b> | Optional Top Exit flue collar (Conventional Flue) - Matt Black |  | 35.42  | 42.50  |
| <b>8548</b> | Optional Top Exit flue collar (Balanced Flue) - Matt Black     |  | 38.54  | 46.25  |
| <b>8455</b> | Standard Upgradable Remote                                     |  | 240.83 | 289.00 |
| <b>8456</b> | Programmable Thermostatic Upgradeable Remote Control           |  | 290.83 | 349.00 |

See page 39 for Gas Stove Balanced Flue options

\*When used with Programmable Thermostatic Upgradeable remote control (8456)

<sup>^</sup>Rear exit only



Gas Stockton 5

**Energy Efficiency Class**      **List Price £ excl. VAT**      **Suggested Retail Price £ incl. VAT**

## Gas Stockton

The manual control can be upgraded to either the Standard Upgradeable (8455) or Programmable Thermostatic Upgradeable (8456) remote control.

### SMALL STOCKTON2

|                |   |    |          |          |
|----------------|---|----|----------|----------|
| <b>504-053</b> | Small Stockton2, Matt Black, Logs, Conventional Flue, Nat Gas | E* | 1,354.17 | 1,625.00 |
| <b>504-513</b> | Small Stockton2, Matt Black, Logs, Conventional Flue, LPG     | E* | 1,354.17 | 1,625.00 |
| <b>504-078</b> | Small Stockton2, Matt Black, Logs, Balanced Flue, Nat Gas^    | C* | 1,599.17 | 1,919.00 |
| <b>504-536</b> | Small Stockton2, Matt Black, Logs, Balanced Flue, LPG^        | C* | 1,599.17 | 1,919.00 |

### STOCKTON 5

|                  |   |    |          |          |
|------------------|---|----|----------|----------|
| <b>8575MCUC</b>  | Stockton 5, Matt Black, Coals, Conventional Flue, Nat Gas | E* | 1,487.50 | 1,785.00 |
| <b>P8575MCUC</b> | Stockton 5, Matt Black, Coals, Conventional Flue, LPG     | E* | 1,487.50 | 1,785.00 |
| <b>8563LUC</b>   | Stockton 5, Matt Black, Logs, Balanced Flue, Nat Gas      | B* | 1,599.17 | 1,919.00 |
| <b>P8563LUC</b>  | Stockton 5, Matt Black, Logs, Balanced Flue, LPG          | B* | 1,599.17 | 1,919.00 |

### MEDIUM STOCKTON2

|                |  |    |          |          |
|----------------|--|----|----------|----------|
| <b>504-066</b> | Medium Stockton2, Matt Black, Logs, Conventional Flue, Nat Gas | E* | 1,862.50 | 2,235.00 |
| <b>504-522</b> | Medium Stockton2, Matt Black, Logs, Conventional Flue, LPG     | E* | 1,862.50 | 2,235.00 |
| <b>504-085</b> | Medium Stockton2, Matt Black, Logs, Balanced Flue, Nat Gas     | B* | 2,007.50 | 2,409.00 |
| <b>504-547</b> | Medium Stockton2, Matt Black, Logs, Balanced Flue, LPG         | B* | 2,007.50 | 2,409.00 |

### Accessories

|             |  |  |        |        |
|-------------|--|--|--------|--------|
| <b>8549</b> | Optional Top Exit flue collar (Conventional Flue) - Matt Black |  | 35.42  | 42.50  |
| <b>8548</b> | Optional Top Exit flue collar (Balanced Flue) - Matt Black     |  | 38.54  | 46.25  |
| <b>8455</b> | Standard Upgradeable Remote                                    |  | 240.83 | 289.00 |
| <b>8456</b> | Programmable Thermostatic Upgradeable Remote Control           |  | 290.83 | 349.00 |

\*When used with Programmable Thermostatic Upgradeable remote control (8456)

^Rear exit only

See page 39 for Gas Stove  
Balanced Flue options



Huntingdon 20 with Tracery Door



Huntingdon 20 with Clear Door



Huntingdon 30 with Tracery Door



Huntingdon 30 with Clear Door

See page 39 for Gas Stove Balanced Flue options

## Gas Huntingdon 20

The manual control can be upgraded to either the Standard Upgradeable (8455) or Programmable Thermostatic Upgradeable (8456) remote control.

### TRACERY DOOR, CONVENTIONAL FLUE, LOGS

|         |  |    |          |          |
|---------|--|----|----------|----------|
| 515-035 | Huntingdon 20 - Matt Black, Logs, Tracery Door, Conventional Flue, Nat Gas | E* | 1,570.83 | 1,885.00 |
| 515-405 | Huntingdon 20 - Matt Black, Logs, Tracery Door, Conventional Flue, LPG     | E* | 1,570.83 | 1,885.00 |

### TRACERY DOOR, BALANCED FLUE, LOGS (REAR EXIT ONLY)

|         |  |    |          |          |
|---------|--|----|----------|----------|
| 515-098 | Huntingdon 20 - Matt Black, Logs, Tracery Door, Balanced Flue, Nat Gas ^ | C* | 1,749.17 | 2,099.00 |
| 515-502 | Huntingdon 20 - Matt Black, Logs, Tracery Door, Balanced Flue, LPG ^     | C* | 1,749.17 | 2,099.00 |

### CLEAR DOOR, CONVENTIONAL FLUE, LOGS

|         |  |    |          |          |
|---------|--|----|----------|----------|
| 515-071 | Huntingdon 20 - Matt Black, Logs, Clear Door, Conventional Flue, Nat Gas | E* | 1,570.83 | 1,885.00 |
| 515-441 | Huntingdon 20 - Matt Black, Logs, Clear Door, Conventional Flue, LPG     | E* | 1,570.83 | 1,885.00 |

### CLEAR DOOR, BALANCED FLUE, LOGS (REAR EXIT ONLY)

|         |  |    |          |          |
|---------|--|----|----------|----------|
| 515-125 | Huntingdon 20 - Matt Black, Logs, Clear Door, Balanced Flue, Nat Gas ^ | C* | 1,749.17 | 2,099.00 |
| 515-529 | Huntingdon 20 - Matt Black, Logs, Clear Door, Balanced Flue, LPG ^     | C* | 1,749.17 | 2,099.00 |

### Accessories

|         |   |  |        |        |
|---------|---|--|--------|--------|
| 8455    | Standard Upgradable Remote                                |  | 240.83 | 289.00 |
| 8456    | Programmable Thermostatic Upgradeable Remote Control      |  | 290.83 | 349.00 |
| 999-010 | Flue Collar for Huntingdon Conventional Flue - Matt Black |  | 27.50  | 33.00  |

\*When used with Programmable Thermostatic Upgradeable remote control (8456)

^Rear exit only

## Gas Huntingdon 30

The manual control can be upgraded to either the Standard Upgradeable (8455) or Programmable Thermostatic Upgradeable (8456) remote control.

### TRACERY DOOR, CONVENTIONAL FLUE, LOGS

|         |  |    |          |          |
|---------|--|----|----------|----------|
| 515-004 | Huntingdon 30 - Matt Black, Logs, Tracery Door, Conventional Flue, Nat Gas | E* | 1,745.83 | 2,095.00 |
| 515-413 | Huntingdon 30 - Matt Black, Logs, Tracery Door, Conventional Flue, LPG     | E* | 1,745.83 | 2,095.00 |

### TRACERY DOOR, BALANCED FLUE, LOGS

|         |  |    |          |          |
|---------|--|----|----------|----------|
| 515-257 | Huntingdon 30 - Matt Black, Logs, Tracery Door, Balanced Flue, Nat Gas | A* | 1,745.83 | 2,095.00 |
| 515-561 | Huntingdon 30 - Matt Black, Logs, Tracery Door, Balanced Flue, LPG     | A* | 1,745.83 | 2,095.00 |

### CLEAR DOOR, CONVENTIONAL FLUE, LOGS

|         |  |    |          |          |
|---------|--|----|----------|----------|
| 515-009 | Huntingdon 30 - Matt Black, Logs, Clear Door, Conventional Flue, Nat Gas | E* | 1,745.83 | 2,095.00 |
| 515-453 | Huntingdon 30 - Matt Black, Logs, Clear Door, Conventional Flue, LPG     | E* | 1,745.83 | 2,095.00 |

### CLEAR DOOR, BALANCED FLUE, LOGS

|         |  |    |          |          |
|---------|--|----|----------|----------|
| 515-139 | Huntingdon 30 - Matt Black, Logs, Clear Door, Balanced Flue, Nat Gas | A* | 1,887.50 | 2,265.00 |
| 515-726 | Huntingdon 30 - Matt Black, Logs, Clear Door, Balanced Flue, LPG     | A* | 1,887.50 | 2,265.00 |

### Accessories

|         |   |  |        |        |
|---------|---|--|--------|--------|
| 8455    | Standard Upgradable Remote                                |  | 240.83 | 289.00 |
| 8456    | Programmable Thermostatic Upgradeable Remote Control      |  | 290.83 | 349.00 |
| 999-010 | Flue Collar for Huntingdon Conventional Flue - Matt Black |  | 27.50  | 33.00  |
| 999-347 | Flue Collar for Huntingdon Balanced Flue - Matt Black     |  | 27.50  | 33.00  |



Huntingdon 40 with Tracery Door



Huntingdon 40 with Clear Door

## Gas Huntingdon 40

The manual control can be upgraded to either the Standard Upgradeable (8455) or Programmable Thermostatic Upgradeable (8456) remote control.

### TRACERY DOOR, CONVENTIONAL FLUE, LOGS

|         |  |    |          |          |
|---------|--|----|----------|----------|
| 515-161 | Huntingdon 40 - Matt Black, Logs, Tracery Door, Conventional Flue, Nat Gas | E* | 2,162.50 | 2,595.00 |
| 515-565 | Huntingdon 40 - Matt Black, Logs, Tracery Door, Conventional Flue, LPG     | E* | 2,162.50 | 2,595.00 |

### TRACERY DOOR, BALANCED FLUE, LOGS

|         |  |    |          |          |
|---------|--|----|----------|----------|
| 515-224 | Huntingdon 40 - Matt Black, Logs, Tracery Door, Balanced Flue, Nat Gas | B* | 2,354.17 | 2,825.00 |
| 515-628 | Huntingdon 40 - Matt Black, Logs, Tracery Door, Balanced Flue, LPG     | B* | 2,354.17 | 2,825.00 |

### CLEAR DOOR, CONVENTIONAL FLUE, LOGS

|         |  |    |          |          |
|---------|--|----|----------|----------|
| 515-188 | Huntingdon 40 - Matt Black, Logs, Clear Door, Conventional Flue, Nat Gas | E* | 2,162.50 | 2,595.00 |
| 515-592 | Huntingdon 40 - Matt Black, Logs, Clear Door, Conventional Flue, LPG     | E* | 2,162.50 | 2,595.00 |

### CLEAR DOOR, BALANCED FLUE, LOGS

|         |  |    |          |          |
|---------|--|----|----------|----------|
| 515-251 | Huntingdon 40 - Matt Black, Logs, Clear Door, Balanced Flue, Nat Gas | B* | 2,354.17 | 2,825.00 |
| 515-673 | Huntingdon 40 - Matt Black, Logs, Clear Door, Balanced Flue, LPG     | B* | 2,354.17 | 2,825.00 |

## Accessories

|         |   |  |        |        |
|---------|---|--|--------|--------|
| 8455    | Standard Upgradeable Remote                               |  | 240.83 | 289.00 |
| 8456    | Programmable Thermostatic Upgradeable Remote Control      |  | 290.83 | 349.00 |
| 999-010 | Flue Collar for Huntingdon Conventional Flue - Matt Black |  | 27.50  | 33.00  |
| 999-347 | Flue Collar for Huntingdon Balanced Flue - Matt Black     |  | 27.50  | 33.00  |

\*When used with Programmable Thermostatic Upgradeable remote control (8456)

See page 39 for Gas Stove Balanced Flue options



## Important Note: Gas Stove Balanced Flue Options

All prices listed for Balanced Flue models exclude the flue and terminals, which must be ordered separately based on the options below. Also please note that small Balanced Flue models are rear exit only.

### Stainless Steel Kits

|                |   |        |        |
|----------------|---|--------|--------|
| <b>8526</b>    | Rear exit, horizontal (1 x 660mm aluminium straight incl. stainless steel terminal and guard)   | 299.17 | 359.00 |
| <b>8523</b>    | Top exit, up & out for Huntingdon 30, Stockton 5, Loft, Midi Vision, Sheraton 5 & All Vogues (1 x 500mm straight, 1 x 500mm terminal length, 1 x wall plate, 1 x 90° bend) <b>NB: Guard required for below 2m</b> | 295.83 | 355.00 |
| <b>8509</b>    | Top exit, up & out for Vision Medium & CL8 (1 x 200mm straight, 1 x 500mm straight 1 x 500mm terminal length, 1 x 90° bend) <b>NB: Guard required for below 2m</b>  | 299.17 | 359.00 |
| <b>8524</b>    | Top exit, vertical for all Loft, Vogue Midi 'T' (2 x 1000mm straight, 1 x 1000mm terminal length)   | 407.50 | 489.00 |
| <b>999-539</b> | Top exit, vertical Huntingdon 30/40, Stockton 5, Vision, Vogue Midi, Sheraton 5, CL5 & CL8 (2 x 1000mm straight, 1 x 1000mm terminal length.)   | 470.83 | 565.00 |
| <b>8530</b>    | 45° offset bend (set of 2) for use with 8524  | 199.17 | 239.00 |

### Stainless Steel Kits - Anthracite Painted

All Terminal Lengths will remain Stainless Steel

|                  |   |        |        |
|------------------|---|--------|--------|
| <b>8523AN</b>    | Top exit, up & out for Huntingdon 30, Stockton 5, Loft, Midi Vision, Sheraton 5 & All Vogues (1 x 500mm straight, 1 x 500mm terminal length, 1 x wall plate, 1 x 90° bend) <b>NB: Guard required for below 2m</b> | 329.17 | 395.00 |
| <b>8509AN</b>    | Top exit, up & out for Vision Medium & CL8 (1 x 200mm straight, 1 x 500mm straight 1 x 500mm terminal length, 1 x 90° bend) <b>NB: Guard required for below 2m</b>  | 329.17 | 395.00 |
| <b>8524AN</b>    | Top exit, vertical for all Loft, Vogue Midi 'T' (2 x 1000mm straight, 1 x 1000mm terminal length)   | 429.17 | 515.00 |
| <b>999-539AN</b> | Top exit, vertical Huntingdon 30/40, Stockton 5, Vision, Vogue Midi, Sheraton 5, CL5 & CL8 (2 x 1000mm straight, 1 x 1000mm terminal length.)   | 507.50 | 609.00 |
| <b>8530AN</b>    | 45° offset bend (set of 2) for use with 8524AN  | 232.50 | 279.00 |

### Additional components for Balanced Flue kits (as required)

|                |  |        |        |
|----------------|--|--------|--------|
| <b>8527</b>    | 200mm straight (effective length 140mm)                | 64.58  | 77.50  |
| <b>8528</b>    | 500mm straight (effective length 440mm)                | 95.83  | 115.00 |
| <b>8529</b>    | 1000mm straight (effective length 940mm)               | 120.83 | 145.00 |
| <b>999-062</b> | Adjustable length (364mm - 554mm)                      | 120.83 | 145.00 |
| <b>999-003</b> | 15° bend   | 64.58  | 77.50  |
| <b>999-016</b> | 30° bend   | 82.50  | 99.00  |
| <b>8507</b>    | 45° bend   | 99.17  | 119.00 |
| <b>8508</b>    | 90° bend   | 120.83 | 145.00 |
| <b>999-105</b> | Horizontal Flue Terminal (Wall)                        | 165.83 | 199.00 |
| <b>999-141</b> | Vertical Flue Terminal (Roof)                          | 254.17 | 305.00 |
| <b>999-072</b> | Fixed Wall Support                                     | 18.33  | 22.00  |
| <b>999-130</b> | Adjustable Wall Support                                | 62.29  | 74.75  |
| <b>999-235</b> | External Wall Finishing Plate                          | 47.92  | 57.50  |
| <b>999-201</b> | Horizontal Exit Terminal Guard (required for below 2m) | 47.71  | 57.25  |
| <b>FXQ-052</b> | 125-175mm Alum Base EPDM Black To 115°C                | 81.50  | 97.80  |
| <b>FXQ-053</b> | 150-300mm Alum Base EPDM Black To 115°C                | 129.00 | 154.80 |
| <b>FXQ-054</b> | 150-200mm Lead Base EPDM Black To 115°C                | 235.00 | 282.00 |
| <b>FXQ-058</b> | 150-250mm Sq Section EPDM Black To 115°C               | 109.00 | 130.80 |
| <b>FXQ-059</b> | 150-250mm Sq Sect/Metal EPDM Black To 115°C            | 60.00  | 72.00  |

\* Whilst Stocks Last

Balanced Flue Options continued overleaf...



## Important Note: Gas Stove Balanced Flue Options (cont.)

All prices listed for Balanced Flue models exclude the flue and terminals, which must be ordered separately based on the options below. Also please note that small Balanced Flue models are rear exit only.

### Additional components for Balanced Flue kits (as required)

| Code             | Description  | List Price<br>£ excl. VAT | Suggested<br>Retail Price<br>£ incl. VAT |
|------------------|--|---------------------------|--|
| <b>FXQ-059SK</b> | EPDM Flashing Fixing Kit                                     | 29.50                     | 35.40                                    |
| <b>999-154</b>   | Flat Lead Flashing   | 137.50                    | 165.00                                   |
| <b>999-161</b>   | 30-40 Degree Lead Flashing                                   | 137.50                    | 165.00                                   |
| <b>999-174</b>   | 40-50 Degree Lead Flashing                                   | 157.50                    | 189.00                                   |
| <b>999-182</b>   | 45-50 Degree Lead Flashing                                   | 157.50                    | 189.00                                   |
| <b>999-193</b>   | 45-50 Degree Ridge Flashing                                  | 190.83                    | 229.00                                   |
| <b>999-032</b>   | Balance Flue Roof Support                                    | 90.83                     | 109.00                                   |
| <b>999-040</b>   | Balance Flue Fire Stop                                       | 95.83                     | 115.00                                   |
| <b>999-046R</b>  | Balance Flue Storm Collar                                    | 79.17                     | 95.00                                    |
| <b>999-220</b>   | Rear Heat Shield Plate Kit to be used with 8526, if required | 32.71                     | 39.25                                    |

### Additional Anthracite components for flue kits (as required)

| Code           | Description                              | List Price<br>£ excl. VAT | Suggested<br>Retail Price<br>£ incl. VAT |
|----------------|--|---------------------------|--|
| <b>8527AN</b>  | 200mm straight (effective length 140mm)  | 78.54                     | 94.25                                    |
| <b>8528AN</b>  | 500mm straight (effective length 440mm)  | 104.17                    | 125.00                                   |
| <b>8529AN</b>  | 1000mm straight (effective length 940mm) | 145.83                    | 175.00                                   |
| <b>999-031</b> | 15° bend                                 | 78.54                     | 94.25                                    |
| <b>999-078</b> | 30° bend                                 | 95.83                     | 115.00                                   |
| <b>8507AN</b>  | 45° bend                                 | 107.50                    | 129.00                                   |
| <b>8508AN</b>  | 90° bend                                 | 120.83                    | 145.00                                   |

### Additional Cast Iron component for top exit

| Code           | Description  | List Price<br>£ excl. VAT | Suggested<br>Retail Price<br>£ incl. VAT |
|----------------|--|---------------------------|--|
| <b>8548</b>    | Optional top exit flue collar (Balanced Flue) - Matt Black                               | 38.54                     | 46.25                                    |
| <b>999-347</b> | Optional top exit flue collar (Balanced Flue) - Matt Black (Huntingdon 30's & 40's Only) | 27.50                     | 33.00                                    |





Riva2 400 Edge



Riva2 400 Evoke XS

## Riva2 400 Gas Fires

supplied with Programmable Thermostatic remote control

*Choose your fire and unless you require a Riva2 400 Edge, choose your frame from the options below.*

### Fire choice

#### BLACK REEDED LINING

|                |  |   |          |          |
|----------------|--|---|----------|----------|
| <b>134-050</b> | Riva2 400 Conventional Flue, Black Reeded Lining - Nat Gas | C | 1,565.83 | 1,879.00 |
|----------------|--|---|----------|----------|

#### BLACK GLASS LINING

|                |   |   |          |          |
|----------------|---|---|----------|----------|
| <b>134-042</b> | Riva2 400 Conventional Flue, Black Glass Lining - Nat Gas | C | 1,732.50 | 2,079.00 |
| <b>134-416</b> | Riva2 400 Conventional Flue, Black Glass Lining - LPG     | C | 1,732.50 | 2,079.00 |

### Frame choice

|                |  |  |        |        |
|----------------|--|--|--------|--------|
| <b>934-045</b> | Riva2 400 Verve XS - Graphite                                |  | 382.50 | 459.00 |
| <b>934-106</b> | Riva2 400 Evoke XS Glass - Black Glass front & Graphite rear |  | 507.50 | 609.00 |
| <b>934-113</b> | Riva2 400 Evoke XS Glass - White Glass front & Graphite rear |  | 507.50 | 609.00 |
| <b>934-120</b> | Riva2 400 Icon XS - Black Glass                              |  | 507.50 | 609.00 |

### Accessories

|                |   |  |        |        |
|----------------|---|--|--------|--------|
| <b>934-153</b> | Riva2 400 Conventional Flue Black Reeded Lining Set |  | 154.17 | 185.00 |
| <b>934-140</b> | Riva2 400 Conventional Flue Black Glass Lining Set  |  | 329.17 | 395.00 |
| <b>999-620</b> | Remote System Mains Adaptor                         |  | 29.58  | 35.50  |



Riva2 500 Edge



Riva2 500 Verve XS



Riva2 500 Icon XS

## Riva2 500 Gas Fires

supplied with Programmable Thermostatic remote control

Choose your fire and unless you require a Riva2 500 Edge, choose your frame from the options below.

### Fire choice

#### BLACK REEDED LINING

|         |  |   |          |          |
|---------|--|---|----------|----------|
| 134-070 | Riva2 500 Conventional Flue, Black Reeded Lining - Nat Gas | D | 1,937.50 | 2,325.00 |
| 134-275 | Riva2 500 Balanced Flue, Black Reeded Lining - Nat Gas     | A | 2,162.50 | 2,595.00 |

#### BRICK EFFECT LINING

|         |  |   |          |          |
|---------|--|---|----------|----------|
| 134-147 | Riva2 500 Conventional Flue, Brick Effect Lining - Nat Gas | D | 1,937.50 | 2,325.00 |
| 134-321 | Riva2 500 Balanced Flue, Brick Effect Lining - Nat Gas     | A | 2,162.50 | 2,595.00 |

#### BLACK GLASS LINING

|         |   |   |          |          |
|---------|---|---|----------|----------|
| 134-026 | Riva2 500 Conventional Flue, Black Glass Lining - Nat Gas | D | 2,107.50 | 2,529.00 |
| 134-435 | Riva2 500 Conventional Flue, Black Glass Lining - LPG     | D | 2,179.17 | 2,615.00 |
| 134-346 | Riva2 500 Balanced Flue, Black Glass Lining - Nat Gas     | A | 2,412.50 | 2,895.00 |
| 134-682 | Riva2 500 Balanced Flue, Black Glass Lining - LPG         | A | 2,412.50 | 2,895.00 |

#### LEDGESTONE EFFECT LINING

|         |   |   |          |          |
|---------|---|---|----------|----------|
| 134-382 | Riva2 500 Conventional Flue, Ledgestone Effect Lining - Nat Gas | D | 2,162.50 | 2,595.00 |
| 134-333 | Riva2 500 Balanced Flue, Ledgestone Effect Lining - Nat Gas     | A | 2,412.50 | 2,895.00 |

### Frame choice

|         |   |  |        |        |
|---------|---|--|--------|--------|
| 934-388 | Icon XS - Black Glass                                     |  | 699.17 | 839.00 |
| 934-033 | Riva2 500 Verve XS - Graphite (Easy Fit)                  |  | 479.17 | 575.00 |
| 934-366 | Riva2 500 Evoke Glass - Black Glass front & Graphite rear |  | 632.50 | 759.00 |
| 934-397 | Riva2 500 Evoke Glass - White Glass front & Graphite rear |  | 707.50 | 849.00 |
| 934-330 | Riva2 500 Evoke Steel - Graphite front & rear             |  | 429.17 | 515.00 |
| 934-470 | Ellingham - Matt Black Cast Iron                          |  | 574.17 | 689.00 |

### Accessories

|         |  |  |        |        |
|---------|--|--|--------|--------|
| 934-005 | Riva2 500 Conventional Flue Black Reeded Lining Set      |  | 179.17 | 215.00 |
| 934-030 | Riva2 500 Conventional Flue Brick Effect Lining Set      |  | 254.17 | 305.00 |
| 934-018 | Riva2 500 Conventional Flue Black Glass Lining Set       |  | 449.17 | 539.00 |
| 934-206 | Riva2 500 Conventional Flue Ledgestone Effect Lining Set |  | 370.83 | 445.00 |
| 934-159 | Riva2 500 Balanced Flue Black Reeded Lining Set          |  | 179.17 | 215.00 |
| 934-203 | Riva2 500 Balanced Flue Brick Effect Lining Set          |  | 254.17 | 305.00 |
| 934-109 | Riva2 500 Balanced Flue Black Glass Lining Set           |  | 449.17 | 539.00 |
| 934-219 | Riva2 500 Balanced Flue Ledgestone Effect Lining Set     |  | 370.83 | 445.00 |
| 8572    | Warm air ducting kit (2 outlets)                         |  | 290.83 | 349.00 |
| 999-620 | Remote System Mains Adaptor                              |  | 29.58  | 35.50  |

### Chimney Renovation Kit

|         |   |  |        |        |
|---------|---|--|--------|--------|
| 928-315 | Chimney Renovation Kit (Balanced Flue Only) |  | 487.50 | 585.00 |
|---------|---|--|--------|--------|

See page 67 for Gas Fire  
Balanced Flue options



Riva2 500HL Esprit

**Energy Efficiency Class**      **List Price £ excl. VAT**      **Suggested Retail Price £ incl. VAT**

## Riva2 500HL Slimline Gas Fires

supplied with Programmable Thermostatic remote control and rear exit Balanced Flue termination kit (8526)

*Choose your fire and unless you require a Riva2 500HL Slimline Edge, choose your frame from the options below.*

### Fire choice

#### BLACK REEDED LINING

|                |   |   |          |          |
|----------------|---|---|----------|----------|
| <b>134-115</b> | Riva2 500HL Slimline Balanced Flue, Black Reeded Lining - Nat Gas | B | 2,495.83 | 2,995.00 |
|----------------|---|---|----------|----------|

#### BLACK GLASS LINING

|                |  |   |          |          |
|----------------|--|---|----------|----------|
| <b>134-102</b> | Riva2 500HL Slimline Balanced Flue, Black Glass Lining - Nat Gas | B | 2,704.17 | 3,245.00 |
| <b>134-478</b> | Riva2 500HL Slimline Balanced Flue, Black Glass Lining - LPG     | C | 2,729.17 | 3,275.00 |

### Frame choice

|                |  |  |        |          |
|----------------|--|--|--------|----------|
| <b>934-229</b> | Riva2 500HL Slimline Verve XS - Graphite |  | 449.17 | 539.00   |
| <b>934-268</b> | Riva2 500HL Slimline Esprit - Graphite   |  | 874.17 | 1,049.00 |

### Accessories

|                |  |  |        |        |
|----------------|--|--|--------|--------|
| <b>934-289</b> | Riva2 500HL Slimline Balanced Flue Black Reeded Lining Set |  | 170.83 | 205.00 |
| <b>934-306</b> | Riva2 500HL Slimline Balanced Flue Black Glass Lining Set  |  | 437.50 | 525.00 |
| <b>999-620</b> | Remote System Mains Adaptor                                |  | 29.58  | 35.50  |

See page 67 for Gas Fire  
Balanced Flue options



Riva2 600 Edge



Riva2 600 Designio2 Glass



Riva2 600 Verve XS



Riva2 600 Icon XS

## Riva2 600 Gas Fires

supplied with Programmable Thermostatic remote control.

Choose your fire and unless you require a Riva2 600 Edge, choose your frame from the options below.

### Fire choice

#### BLACK GLASS LINING

|                |   |   |          |          |
|----------------|---|---|----------|----------|
| <b>134-028</b> | Riva2 600 Conventional Flue, Black Glass Lining - Nat Gas | C | 2,079.17 | 2,495.00 |
| <b>134-509</b> | Riva2 600 Conventional Flue, Black Glass Lining - LPG     | C | 2,079.17 | 2,495.00 |
| <b>134-104</b> | Riva2 600 Balanced Flue, Black Glass Lining - Nat Gas     | A | 2,290.83 | 2,749.00 |
| <b>134-600</b> | Riva2 600 Balanced Flue, Black Glass Lining - LPG         | A | 2,290.83 | 2,749.00 |

#### BRICK EFFECT LINING

|                |  |   |          |          |
|----------------|--|---|----------|----------|
| <b>134-044</b> | Riva2 600 Conventional Flue, Brick Effect Lining - Nat Gas | C | 1,940.83 | 2,329.00 |
| <b>134-123</b> | Riva2 600 Balanced Flue, Brick Effect Lining - Nat Gas     | A | 2,157.50 | 2,589.00 |

#### LEDGESTONE EFFECT LINING

|                |  |   |          |          |
|----------------|--|---|----------|----------|
| <b>134-052</b> | Riva2 600 Conventional Flue, Ledgestone Lining - Nat Gas | C | 2,029.17 | 2,435.00 |
| <b>134-141</b> | Riva2 600 Balanced Flue, Ledgestone Lining - Nat Gas     | A | 2,245.83 | 2,695.00 |

### Frame choice

|                |                                 |        |        |
|----------------|---------------------------------|--------|--------|
| <b>934-447</b> | Riva2 600 Icon XS - Black Glass | 612.50 | 735.00 |
| <b>934-504</b> | Riva2 600 Verve XS - Graphite   | 407.50 | 489.00 |
| <b>934-622</b> | Riva2 600 Designio2 - Steel     | 362.50 | 435.00 |
| <b>934-649</b> | Riva2 600 Designio2 - Glass     | 582.50 | 699.00 |

### Chimney Renovation Kit

|                |   |        |        |
|----------------|---|--------|--------|
| <b>928-315</b> | Chimney Renovation Kit (Balanced Flue Only) | 487.50 | 585.00 |
|----------------|---|--------|--------|

### Accessories

|                |  |        |        |
|----------------|--|--------|--------|
| <b>934-534</b> | Riva2 600 Black Glass Lining Set       | 362.50 | 435.00 |
| <b>934-251</b> | Riva2 600 Brick effect Lining Set      | 232.50 | 279.00 |
| <b>934-405</b> | Riva2 600 Ledgestone effect Lining Set | 232.50 | 279.00 |
| <b>8572</b>    | Warm air ducting kit (2 outlets)       | 290.83 | 349.00 |
| <b>999-620</b> | Remote System Mains Adaptor            | 29.58  | 35.50  |

See page 67 for Gas Fire Balanced Flue options



Riva2 600HL Edge with Stovax Victorian Corbel stone mantel in Antique White Marble



Riva2 600HL Icon XS

## Riva2 600HL Gas Fires

supplied with Programmable Thermostatic remote control.

Choose your fire and unless you require a Riva2 600HL Edge, choose your frame from the options below.

### Fire choice

#### BRICK EFFECT LINING

|                |   |   |          |          |
|----------------|---|---|----------|----------|
| <b>134-330</b> | Riva2 600HL Conventional Flue, Brick Lining - Nat Gas | D | 2,329.17 | 2,795.00 |
|----------------|---|---|----------|----------|

#### LEDGESTONE EFFECT LINING

|                |   |   |          |          |
|----------------|---|---|----------|----------|
| <b>134-343</b> | Riva2 600HL Conventional Flue, Ledgestone Effect Lining - Nat Gas | D | 2,382.50 | 2,859.00 |
|----------------|---|---|----------|----------|

#### BLACK GLASS LINING

|                |   |   |          |          |
|----------------|---|---|----------|----------|
| <b>134-324</b> | Riva2 600HL Conventional Flue, Black Glass Lining - Nat Gas | D | 2,495.83 | 2,995.00 |
|----------------|---|---|----------|----------|

|                |   |   |          |          |
|----------------|---|---|----------|----------|
| <b>134-661</b> | Riva2 600HL Conventional Flue, Black Glass Lining - LPG | D | 2,495.83 | 2,995.00 |
|----------------|---|---|----------|----------|

### Frame choice

|                |                                 |  |        |        |
|----------------|---------------------------------|--|--------|--------|
| <b>934-702</b> | Riva2 600HL Verve XS - Graphite |  | 429.17 | 515.00 |
|----------------|---------------------------------|--|--------|--------|

|                |                                   |  |        |        |
|----------------|-----------------------------------|--|--------|--------|
| <b>934-715</b> | Riva2 600HL Icon XS - Black Glass |  | 632.50 | 759.00 |
|----------------|-----------------------------------|--|--------|--------|

|                |                                    |  |        |        |
|----------------|------------------------------------|--|--------|--------|
| <b>934-734</b> | Riva2 600HL Evoke XS - Black Glass |  | 632.50 | 759.00 |
|----------------|------------------------------------|--|--------|--------|

### Stone Mantel choice (needs a slip set for Riva2 600HL)

|                |   |  |          |          |
|----------------|---|--|----------|----------|
| <b>900CAWM</b> | Cavendish Bolection - Antique White Marble* |  | 2,587.50 | 3,105.00 |
|----------------|---|--|----------|----------|

|                |                                 |  |          |          |
|----------------|---------------------------------|--|----------|----------|
| <b>900CATL</b> | Cavendish Bolection - Limestone |  | 2,587.50 | 3,105.00 |
|----------------|---------------------------------|--|----------|----------|

|                 |   |  |          |          |
|-----------------|---|--|----------|----------|
| <b>9001GEWM</b> | Georgian Roundel - Antique White Marble * |  | 2,032.50 | 2,439.00 |
|-----------------|---|--|----------|----------|

|                 |                              |  |          |          |
|-----------------|------------------------------|--|----------|----------|
| <b>9001GETL</b> | Georgian Roundel - Limestone |  | 2,032.50 | 2,439.00 |
|-----------------|------------------------------|--|----------|----------|

|                 |                                    |  |          |          |
|-----------------|------------------------------------|--|----------|----------|
| <b>9002CLWM</b> | Claremont - Antique White Marble * |  | 1,624.17 | 1,949.00 |
|-----------------|------------------------------------|--|----------|----------|

|                 |                       |  |          |          |
|-----------------|-----------------------|--|----------|----------|
| <b>9002CLTL</b> | Claremont - Limestone |  | 1,624.17 | 1,949.00 |
|-----------------|-----------------------|--|----------|----------|

|                 |                                  |  |          |          |
|-----------------|----------------------------------|--|----------|----------|
| <b>9003GRWM</b> | Grafton - Antique White Marble * |  | 2,170.83 | 2,605.00 |
|-----------------|----------------------------------|--|----------|----------|

|                 |                     |  |          |          |
|-----------------|---------------------|--|----------|----------|
| <b>9003GRTL</b> | Grafton - Limestone |  | 2,170.83 | 2,605.00 |
|-----------------|---------------------|--|----------|----------|

|                 |   |  |          |          |
|-----------------|---|--|----------|----------|
| <b>9004VIWM</b> | Victorian Corbel - Antique White Marble * |  | 2,012.50 | 2,415.00 |
|-----------------|---|--|----------|----------|

|                 |                              |  |          |          |
|-----------------|------------------------------|--|----------|----------|
| <b>9004VITL</b> | Victorian Corbel - Limestone |  | 2,012.50 | 2,415.00 |
|-----------------|------------------------------|--|----------|----------|

|                 |                                      |  |          |          |
|-----------------|--------------------------------------|--|----------|----------|
| <b>9005SAWM</b> | Sandringham - Antique White Marble * |  | 2,620.83 | 3,145.00 |
|-----------------|--------------------------------------|--|----------|----------|

|                 |                         |  |          |          |
|-----------------|-------------------------|--|----------|----------|
| <b>9005SATL</b> | Sandringham - Limestone |  | 2,620.83 | 3,145.00 |
|-----------------|-------------------------|--|----------|----------|

### Slip Sets for Riva2 600HL

|                |                                |  |        |        |
|----------------|--------------------------------|--|--------|--------|
| <b>934-783</b> | Riva2 600HL Limestone Slip Set |  | 215.83 | 259.00 |
|----------------|--------------------------------|--|--------|--------|

|                |                              |  |        |        |
|----------------|------------------------------|--|--------|--------|
| <b>934-804</b> | Riva2 600HL Marble Slip Set* |  | 215.83 | 259.00 |
|----------------|------------------------------|--|--------|--------|

### Hearth Choice for Riva2 600HL

|                |  |  |        |        |
|----------------|--|--|--------|--------|
| <b>934-241</b> | Small Gas Hearth - Antique White Marble* |  | 232.50 | 279.00 |
|----------------|--|--|--------|--------|

|                |                              |  |        |        |
|----------------|------------------------------|--|--------|--------|
| <b>934-193</b> | Small Gas Hearth - Limestone |  | 232.50 | 279.00 |
|----------------|------------------------------|--|--------|--------|

|                |  |  |        |        |
|----------------|--|--|--------|--------|
| <b>934-489</b> | Large Gas Hearth - Antique White Marble* |  | 329.17 | 395.00 |
|----------------|--|--|--------|--------|

|                |                              |  |        |        |
|----------------|------------------------------|--|--------|--------|
| <b>934-351</b> | Large Gas Hearth - Limestone |  | 329.17 | 395.00 |
|----------------|------------------------------|--|--------|--------|

### Accessories

|                |   |  |        |        |
|----------------|---|--|--------|--------|
| <b>934-572</b> | Riva2 600HL Conventional Flue Brick Effect Lining Set |  | 370.83 | 445.00 |
|----------------|---|--|--------|--------|

|                |   |  |        |        |
|----------------|---|--|--------|--------|
| <b>934-588</b> | Riva2 600HL Conventional Flue Ledgestone Lining Set |  | 370.83 | 445.00 |
|----------------|---|--|--------|--------|

|                |  |  |        |        |
|----------------|--|--|--------|--------|
| <b>934-591</b> | Riva2 600HL Conventional Flue Black Glass Lining Set |  | 562.50 | 675.00 |
|----------------|--|--|--------|--------|

|                |                             |  |       |       |
|----------------|-----------------------------|--|-------|-------|
| <b>999-620</b> | Remote System Mains Adaptor |  | 29.58 | 35.50 |
|----------------|-----------------------------|--|-------|-------|

\*While Stocks Last



Riva2 750HL Edge with Grafton Mantel



Riva2 750HL Icon XS

**Energy Efficiency Class**      **List Price £ excl. VAT**      **Suggested Retail Price £ incl. VAT**

## Riva2 750HL Gas Fires

supplied with Programmable Thermostatic remote control

Choose your fire and unless you require a Riva2 750 Edge, choose your frame from the options below.

### Fire choice

#### BLACK REEDED LINING

|                |   |   |          |          |
|----------------|---|---|----------|----------|
| <b>134-089</b> | Riva2 750HL Conventional Flue, Black Reeded Lining, Nat Gas | C | 2,912.50 | 3,495.00 |
| <b>134-033</b> | Riva2 750HL Balanced Flue, Black Reeded Lining, Nat Gas     | A | 3,412.50 | 4,095.00 |

#### BRICK EFFECT LINING

|                |   |   |          |          |
|----------------|---|---|----------|----------|
| <b>134-139</b> | Riva2 750HL Conventional Flue, Brick Effect Lining, Nat Gas | C | 2,912.50 | 3,495.00 |
| <b>134-059</b> | Riva2 750HL Balanced Flue, Brick Effect Lining, Nat Gas     | A | 3,412.50 | 4,095.00 |

#### BLACK GLASS LINING

|                |  |   |          |          |
|----------------|--|---|----------|----------|
| <b>134-020</b> | Riva2 750HL Conventional Flue, Black Glass Lining, Nat Gas | C | 3,162.50 | 3,795.00 |
| <b>134-632</b> | Riva2 750HL Conventional Flue, Black Glass Lining, LPG     | C | 3,162.50 | 3,795.00 |
| <b>134-084</b> | Riva2 750HL Balanced Flue, Black Glass Lining, Nat Gas     | A | 3,737.50 | 4,485.00 |
| <b>134-495</b> | Riva2 750HL Balanced Flue, Black Glass Lining, LPG         | A | 3,737.50 | 4,485.00 |

#### LEDGESTONE EFFECT LINING

|                |   |   |          |          |
|----------------|---|---|----------|----------|
| <b>134-039</b> | Riva2 750HL Conventional Flue, Ledgestone Lining, Nat Gas | C | 3,004.17 | 3,605.00 |
| <b>134-076</b> | Riva2 750HL Balanced Flue, Ledgestone Lining, Nat Gas     | A | 3,537.50 | 4,245.00 |
| <b>134-480</b> | Riva2 750HL Balanced Flue, Ledgestone Lining, LPG*        | A | 3,537.50 | 4,245.00 |

### Frame choice

|                |   |  |          |          |
|----------------|---|--|----------|----------|
| <b>934-213</b> | Riva2 750HL Verve XS Graphite                               |  | 449.17   | 539.00   |
| <b>934-245</b> | Riva2 750HL Evoke Glass - Black Glass front & Graphite rear |  | 1,162.50 | 1,395.00 |
| <b>934-264</b> | Riva2 750HL Evoke Glass - White Glass front & Graphite rear |  | 1,237.50 | 1,485.00 |
| <b>934-281</b> | Riva2 750HL Evoke Steel - Graphite front & rear             |  | 620.83   | 745.00   |
| <b>934-371</b> | Riva2 750HL Icon XS - Black Glass                           |  | 890.83   | 1,069.00 |

### Stone Mantel choice (needs a slip set for Riva2 750HL)

|                 |   |  |          |          |
|-----------------|---|--|----------|----------|
| <b>9000CAWM</b> | Cavendish Bolection - Antique White Marble* |  | 2,587.50 | 3,105.00 |
| <b>9000CATL</b> | Cavendish Bolection - Limestone             |  | 2,587.50 | 3,105.00 |
| <b>9001GEWM</b> | Georgian Roundel - Antique White Marble*    |  | 2,032.50 | 2,439.00 |
| <b>9001GETL</b> | Georgian Roundel - Limestone                |  | 2,032.50 | 2,439.00 |
| <b>9002CLWM</b> | Claremont - Antique White Marble*           |  | 1,624.17 | 1,949.00 |
| <b>9002CLTL</b> | Claremont - Limestone                       |  | 1,624.17 | 1,949.00 |
| <b>9003GRWM</b> | Grafton - Antique White Marble*             |  | 2,170.83 | 2,605.00 |
| <b>9003GRTL</b> | Grafton - Limestone                         |  | 2,170.83 | 2,605.00 |
| <b>9004VIWM</b> | Victorian Corbel - Antique White Marble*    |  | 2,012.50 | 2,415.00 |
| <b>9004VITL</b> | Victorian Corbel - Limestone                |  | 2,012.50 | 2,415.00 |
| <b>9005SAWM</b> | Sandringham - Antique White Marble*         |  | 2,620.83 | 3,145.00 |
| <b>9005SATL</b> | Sandringham - Limestone                     |  | 2,620.83 | 3,145.00 |

See page 67 for Gas Fire Balanced Flue options

\*While Stocks Last

Riva2 750HL continued overleaf...



Riva2 750HL  
Evoke Glass

## Riva2 750HL Gas Fires (continued)

supplied with Programmable Thermostatic remote control

### Slip Set for Riva2 750HL

|                |                                |        |        |
|----------------|--------------------------------|--------|--------|
| <b>934-121</b> | Riva2 750HL Limestone Slip Set | 190.83 | 229.00 |
|----------------|--------------------------------|--------|--------|

### Hearth Choice for Riva2 750HL

|                |  |        |        |
|----------------|--|--------|--------|
| <b>934-241</b> | Small Gas Hearth - Antique White Marble* | 232.50 | 279.00 |
| <b>934-193</b> | Small Gas Hearth - Limestone             | 232.50 | 279.00 |
| <b>934-489</b> | Large Gas Hearth - Antique White Marble* | 329.17 | 395.00 |
| <b>934-351</b> | Large Gas Hearth - Limestone             | 329.17 | 395.00 |

### Riva2 750HL Accessories

|                |   |        |        |
|----------------|---|--------|--------|
| <b>934-011</b> | Riva2 750HL Conventional Flue Black Reeded Lining Set | 407.50 | 489.00 |
| <b>934-060</b> | Riva2 750HL Conventional Flue Brick Effect Lining Set | 407.50 | 489.00 |
| <b>934-226</b> | Riva2 750HL Conventional Flue Black Glass Lining Set  | 732.50 | 879.00 |
| <b>934-284</b> | Riva2 750HL Conventional Flue LedgeStone Lining Set   | 407.50 | 489.00 |
| <b>934-037</b> | Riva2 750HL Balanced Flue Black Reeded Lining Set     | 407.50 | 489.00 |
| <b>934-077</b> | Riva2 750HL Balanced Flue Brick Effect Lining Set     | 407.50 | 489.00 |
| <b>934-091</b> | Riva2 750HL Balanced Flue Black Glass Lining Set      | 732.50 | 879.00 |
| <b>934-086</b> | Riva2 750HL Balanced Flue LedgeStone Lining Set       | 407.50 | 489.00 |
| <b>999-620</b> | Remote System Mains Adaptor                           | 29.58  | 35.50  |

### Chimney Renovation Kit

|                |   |        |        |
|----------------|---|--------|--------|
| <b>928-315</b> | Chimney Renovation Kit (Balanced Flue Only) | 487.50 | 585.00 |
|----------------|---|--------|--------|

\*While Stocks Last

See page 67 for Gas Fire  
Balanced Flue options



Studio 1 Glass

**Energy Efficiency Class**   **List Price £ excl. VAT**   **Suggested Retail Price £ incl. VAT**

## Studio 1 Glass Fronted Gas Fires

supplied with Programmable Thermostatic remote control

*Choose your fire, fuel effect and a lining set then choose either an Edge Kit, a Cool Wall Kit or a frame from the options below.*

### Fire choice

|                |  |   |          |          |
|----------------|--|---|----------|----------|
| <b>123-007</b> | Studio 1 Conventional Flue Natural Gas | E | 2,079.17 | 2,495.00 |
| <b>123-603</b> | Studio 1 Conventional Flue LPG         | E | 2,079.17 | 2,495.00 |
| <b>123-024</b> | Studio 1 Balanced Flue Natural Gas     | A | 2,312.50 | 2,775.00 |
| <b>123-629</b> | Studio 1 Balanced Flue LPG             | A | 2,312.50 | 2,775.00 |

### Fuel Effect

|                |                             |  |        |        |
|----------------|-----------------------------|--|--------|--------|
| <b>CE1839</b>  | Studio 1 Log Set            |  | 254.17 | 305.00 |
| <b>923-632</b> | Studio 1 Pebble & Stone Set |  | 254.17 | 305.00 |
| <b>923-019</b> | Studio 1 Driftwood Set      |  | 254.17 | 305.00 |

### Lining Sets

|                |  |  |        |        |
|----------------|--|--|--------|--------|
| <b>923-517</b> | Studio 1 Conventional Flue - Black Reeded Lining Set |  | 232.50 | 279.00 |
| <b>923-240</b> | Studio 1 Conventional Flue - Black Glass Lining Set  |  | 329.17 | 395.00 |
| <b>923-607</b> | Studio 1 Balanced Flue - Black Reeded Lining Set     |  | 240.83 | 289.00 |
| <b>923-282</b> | Studio 1 Balanced Flue - Black Glass Lining Set      |  | 345.83 | 415.00 |

### Frame choice

|                   |  |  |        |          |
|-------------------|--|--|--------|----------|
| <b>8710CFAN01</b> | Studio 1 Profil for Conventional Flue - Anthracite             |  | 240.83 | 289.00   |
| <b>8710BFAN01</b> | Studio 1 Profil for Balanced Flue - Anthracite                 |  | 240.83 | 289.00   |
| <b>923-883</b>    | Studio 1 Steel 2 for Conventional and Balanced Flue - Graphite |  | 437.50 | 525.00   |
| <b>923-628</b>    | Studio 1 Glass for Conventional and Balanced Flue - Black      |  | 854.17 | 1,025.00 |
| <b>923-300</b>    | Studio 1 Verve for Conventional and Balanced Flue - Graphite   |  | 524.17 | 629.00   |
| <b>923-546</b>    | Studio 1 Expression for Conventional Flue - Graphite           |  | 290.83 | 349.00   |
| <b>923-656</b>    | Studio 1 Expression for Balanced Flue - Graphite               |  | 290.83 | 349.00   |
| <b>923-006</b>    | Studio 1 Edge+ for Conventional Flue #                         |  | 129.17 | 155.00   |
| <b>923-025</b>    | Studio 1 Edge+ for Balanced Flue #                             |  | 129.17 | 155.00   |

### Accessories

|                   |  |  |        |        |
|-------------------|--|--|--------|--------|
| <b>8727CFEK01</b> | Studio 1 Edge installation kit for Conventional Flue           |  | 76.46  | 91.75  |
| <b>8727BFEK01</b> | Studio 1 Edge installation kit for Balanced Flue               |  | 76.46  | 91.75  |
| <b>8727CFCW01</b> | Studio 1 Cool Wall Edge installation kit for Conventional Flue |  | 76.46  | 91.75  |
| <b>8727BFCW01</b> | Studio 1 Cool Wall Edge installation kit for Balanced Flue     |  | 76.46  | 91.75  |
| <b>8572</b>       | Warm air ducting kit (2 outlets)                               |  | 290.83 | 349.00 |
| <b>999-620</b>    | Remote System Mains Adaptor                                    |  | 29.58  | 35.50  |

#When ordering an Edge+ frame an Edge Kit is also required.

See page 67 for Gas Fire  
Balanced Flue options





Studio 2 Expression

## Studio 2 Glass Fronted Gas Fires

supplied with Programmable Thermostatic remote control

Choose your fire, fuel effect and lining set then choose either an Edge Kit, a Cool Wall Kit or a frame from the options below.

### Fire choice

| Code    | Description                            | Energy Efficiency Class | List Price £ excl. VAT | Suggested Retail Price £ incl. VAT |
|---------|--|-------------------------|------------------------|------------------------------------|
| 123-012 | Studio 2 Conventional Flue Natural Gas | C                       | 2,399.17               | 2,879.00                           |
| 123-611 | Studio 2 Conventional Flue LPG         | C                       | 2,399.17               | 2,879.00                           |
| 123-030 | Studio 2 Balanced Flue Natural Gas     | A                       | 2,562.50               | 3,075.00                           |
| 123-653 | Studio 2 Balanced Flue LPG             | A                       | 2,562.50               | 3,075.00                           |

### Fuel Effect

| Code    | Description                 | List Price £ excl. VAT | Suggested Retail Price £ incl. VAT |
|---------|-----------------------------|------------------------|------------------------------------|
| CE1840  | Studio 2 Log Set            | 282.50                 | 339.00                             |
| 923-665 | Studio 2 Pebble & Stone Set | 282.50                 | 339.00                             |
| 923-037 | Studio 2 Driftwood Set      | 282.50                 | 339.00                             |

### Lining Set

| Code    | Description  | List Price £ excl. VAT | Suggested Retail Price £ incl. VAT |
|---------|--|------------------------|------------------------------------|
| 923-744 | Studio 2 Conventional Flue - Black Reeded Lining Set | 240.83                 | 289.00                             |
| 923-267 | Studio 2 Conventional Flue - Black Glass Lining Set  | 412.50                 | 495.00                             |
| 923-294 | Studio 2 Balanced Flue - Black Glass Lining Set      | 424.17                 | 509.00                             |

### Frame choice

| Code       | Description  | List Price £ excl. VAT | Suggested Retail Price £ incl. VAT |
|------------|--|------------------------|------------------------------------|
| 8717CFAN02 | Studio 2 Profil for Conventional Flue - Anthracite             | 282.50                 | 339.00                             |
| 8717BFAN02 | Studio 2 Profil for Balanced Flue - Anthracite                 | 282.50                 | 339.00                             |
| 923-556    | Studio 2 Steel 2 for Conventional and Balanced Flue - Graphite | 495.83                 | 595.00                             |
| 923-535    | Studio 2 Glass for Conventional and Balanced Flue - Black      | 979.17                 | 1,175.00                           |
| 923-514    | Studio 2 Verve for Conventional and Balanced Flue - Graphite   | 574.17                 | 689.00                             |
| 923-574    | Studio 2 Expression for Conventional Flue - Graphite           | 320.83                 | 385.00                             |
| 923-709    | Studio 2 Expression for Balanced Flue - Graphite               | 320.83                 | 385.00                             |
| 923-017    | Studio 2 Edge+ for Conventional Flue #                         | 154.17                 | 185.00                             |
| 923-028    | Studio 2 Edge+ for Balanced Flue #                             | 154.17                 | 185.00                             |

### Accessories

| Code       | Description  | List Price £ excl. VAT | Suggested Retail Price £ incl. VAT |
|------------|--|------------------------|------------------------------------|
| 8727CFEK02 | Studio 2 Edge installation kit for Conventional Flue           | 87.50                  | 105.00                             |
| 8727BFEK02 | Studio 2 Edge installation kit for Balanced Flue               | 87.50                  | 105.00                             |
| 8727CFCW02 | Studio 2 Cool Wall Edge installation kit for Conventional Flue | 87.50                  | 105.00                             |
| 8727BFCW02 | Studio 2 Cool Wall Edge installation kit for Balanced Flue     | 87.50                  | 105.00                             |
| 8572       | Warm air ducting kit (2 outlets)                               | 290.83                 | 349.00                             |
| 999-620    | Remote System Mains Adaptor                                    | 29.58                  | 35.50                              |

# When ordering an Edge+ frame an Edge Kit is also required.

See page 67 for Gas Fire  
Balanced Flue options



Studio 3 Expression

**Energy Efficiency Class**      **List Price £ excl. VAT**      **Suggested Retail Price £ incl. VAT**

## Studio 3 Glass Fronted Gas Fires

supplied with Programmable Thermostatic remote control

*Choose your fire, fuel effect and lining set then choose either an Edge Kit, a Cool Wall Kit or a frame from the options below.*

### Fire choice

|                |                                    |   |          |          |
|----------------|------------------------------------|---|----------|----------|
| <b>123-043</b> | Studio 3 Balanced Flue Natural Gas | A | 3,407.50 | 4,089.00 |
| <b>123-666</b> | Studio 3 Balanced Flue LPG         | A | 3,407.50 | 4,089.00 |

### Fuel effect

|                |                             |  |        |        |
|----------------|-----------------------------|--|--------|--------|
| <b>CE1770</b>  | Studio 3 Log Set            |  | 370.83 | 445.00 |
| <b>923-686</b> | Studio 3 Pebble & Stone Set |  | 370.83 | 445.00 |
| <b>923-121</b> | Studio 3 Driftwood Set      |  | 370.83 | 445.00 |

### Lining Set

|                |  |  |        |        |
|----------------|--|--|--------|--------|
| <b>923-381</b> | Studio 3 Balanced flue - Black Reeded Lining Set |  | 454.17 | 545.00 |
| <b>923-365</b> | Studio 3 Balanced flue - Black Glass Lining Set  |  | 679.17 | 815.00 |

### Frame choice

|                   |  |  |        |        |
|-------------------|--|--|--------|--------|
| <b>8720BFAN03</b> | Studio 3 Profil for Balanced Flue - Anthracite   |  | 437.50 | 525.00 |
| <b>923-753</b>    | Studio 3 Expression for Balanced Flue - Graphite |  | 437.50 | 525.00 |
| <b>923-040</b>    | Studio 3 Edge+ for Balanced Flue #               |  | 215.83 | 259.00 |

### Accessories

|                   |  |  |        |        |
|-------------------|--|--|--------|--------|
| <b>8727BFEK03</b> | Studio 3 Edge installation kit for Balanced Flue           |  | 104.17 | 125.00 |
| <b>8727BFCW03</b> | Studio 3 Cool Wall Edge installation kit for Balanced Flue |  | 104.17 | 125.00 |
| <b>8572</b>       | Warm air ducting kit (2 outlets)                           |  | 290.83 | 349.00 |
| <b>999-620</b>    | Remote System Mains Adaptor                                |  | 29.58  | 35.50  |

# When ordering an Edge+ frame an Edge Kit is also required.

See page 67 for Gas Fire  
Balanced Flue options



Studio 1 Slimline Monaco



Studio 1 Slimline Expression

## Studio 1 Slimline Glass Fronted Gas Fires

supplied with Programmable Thermostatic remote control and rear exit Balanced Flue termination kit (8526)

Choose your fire then choose either an Edge Kit, a Cool Wall Kit or a frame/surround from the options below.

### Fire choice

#### BLACK REEDED LINING

|         |   |   |          |          |
|---------|---|---|----------|----------|
| 123-169 | Studio 1 Slimline Balanced Flue Log Effect, Black Reeded Lining - Nat Gas   | C | 2,270.83 | 2,725.00 |
| 123-375 | Studio 1 Slimline Balanced Flue White Stones, Black Reeded Lining - Nat Gas | C | 2,270.83 | 2,725.00 |

#### BRICK EFFECT LINING

|         |   |   |          |          |
|---------|---|---|----------|----------|
| 123-353 | Studio 1 Slimline Balanced Flue Log Effect, Brick Effect Lining - Nat Gas   | C | 2,270.83 | 2,725.00 |
| 123-432 | Studio 1 Slimline Balanced Flue Log Effect, Brick Effect Lining - LPG *     | C | 2,270.83 | 2,725.00 |
| 123-266 | Studio 1 Slimline Balanced Flue White Stones, Brick Effect Lining - Nat Gas | C | 2,270.83 | 2,725.00 |
| 123-497 | Studio 1 Slimline Balanced Flue White Stones, Brick Effect Lining - LPG *   | C | 2,270.83 | 2,725.00 |

#### BLACK GLASS LINING

|         |  |   |          |          |
|---------|--|---|----------|----------|
| 123-143 | Studio 1 Slimline Balanced Flue Log Effect, Black Glass Lining - Nat Gas   | C | 2,412.50 | 2,895.00 |
| 123-623 | Studio 1 Slimline Balanced Flue Log Effect, Black Glass Lining - LPG       | C | 2,412.50 | 2,895.00 |
| 123-223 | Studio 1 Slimline Balanced Flue White Stones, Black Glass Lining - Nat Gas | C | 2,412.50 | 2,895.00 |
| 123-634 | Studio 1 Slimline Balanced Flue White Stones, Black Glass Lining - LPG *   | C | 2,412.50 | 2,895.00 |

### Frame choice

|            |                                |  |        |          |
|------------|--------------------------------|--|--------|----------|
| 8710BFANO1 | Studio 1 Profil - Anthracite   |  | 240.83 | 289.00   |
| 923-883    | Studio 1 Steel 2 - Graphite    |  | 437.50 | 525.00   |
| 923-628    | Studio 1 Glass - Black Glass   |  | 854.17 | 1,025.00 |
| 923-300    | Studio 1 Verve - Graphite      |  | 524.17 | 629.00   |
| 923-656    | Studio 1 Expression - Graphite |  | 290.83 | 349.00   |

### Monaco Surround

|         |   |  |          |          |
|---------|---|--|----------|----------|
| 923-089 | Studio 1 Slimline Monaco, including top plate, comes with slips to suit left aligned, right aligned or centrally positioned |  | 1,537.50 | 1,845.00 |
| 923-114 | Studio 1 Slimline Monaco - Extension Piece  |  | 370.83   | 445.00   |

### Studio 1 Slimline Zero Clearance Frame Kits

|         |  |  |        |        |
|---------|--|--|--------|--------|
| 923-715 | Studio 1 Slimline Zero Clearance Steel - Graphite    |  | 507.50 | 609.00 |
| 923-757 | Studio 1 Slimline Zero Clearance Glass - Black Glass |  | 632.50 | 759.00 |
| 923-950 | Studio 1 Slimline Zero Clearance Glass - White Glass |  | 632.50 | 759.00 |

### Accessories

|            |  |  |        |        |
|------------|--|--|--------|--------|
| 8727BFEO1  | Studio 1 Edge installation kit for Balanced Flue           |  | 76.46  | 91.75  |
| 8727BFCW01 | Studio 1 Cool Wall Edge installation kit for Balanced Flue |  | 76.46  | 91.75  |
| 923-826    | Studio 1 Slimline - Black Reeded Lining Set                |  | 145.83 | 175.00 |
| 923-765    | Studio 1 Slimline - Brick Effect Lining Set                |  | 199.17 | 239.00 |
| 923-124    | Studio 1 Slimline - Black Glass Lining Set                 |  | 320.83 | 385.00 |
| 999-620    | Remote System Mains Adaptor                                |  | 29.58  | 35.50  |

\*While Stocks Last



Studio 2 Slimline Profil

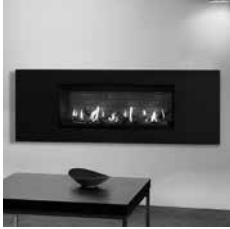

Studio 2 Slimline Steel 2

## Studio 2 Slimline Glass Fronted Gas Fires

supplied with Programmable Thermostatic remote control and rear exit Balanced Flue termination kit (8526)

Choose your fire then choose either an Edge Kit, a Cool Wall Kit or a frame from the options below.

### Fire choice

#### BLACK REEDED LINING

|                |   |   |          |          |
|----------------|---|---|----------|----------|
| <b>123-321</b> | Studio 2 Slimline Balanced Flue Log Effect, Black Reeded Lining - Nat Gas   | C | 2,412.50 | 2,895.00 |
| <b>123-027</b> | Studio 2 Slimline Balanced Flue White Stones, Black Reeded Lining - Nat Gas | C | 2,412.50 | 2,895.00 |

#### BRICK EFFECT LINING

|                |   |   |          |          |
|----------------|---|---|----------|----------|
| <b>123-396</b> | Studio 2 Slimline Balanced Flue Log Effect, Brick Effect Lining - Nat Gas   | C | 2,412.50 | 2,895.00 |
| <b>123-110</b> | Studio 2 Slimline Balanced Flue White Stones, Brick Effect Lining - Nat Gas | C | 2,412.50 | 2,895.00 |

#### BLACK GLASS LINING

|                |  |   |          |          |
|----------------|--|---|----------|----------|
| <b>123-102</b> | Studio 2 Slimline Balanced Flue Log Effect, Black Glass Lining - Nat Gas   | C | 2,745.83 | 3,295.00 |
| <b>123-117</b> | Studio 2 Slimline Balanced Flue White Stones, Black Glass Lining - Nat Gas | C | 2,745.83 | 3,295.00 |
| <b>123-545</b> | Studio 2 Slimline Balanced Flue Log Effect, Black Glass Lining - LPG       | C | 2,745.83 | 3,295.00 |
| <b>123-571</b> | Studio 2 Slimline Balanced Flue White Stones, Black Glass Lining - LPG     | C | 2,745.83 | 3,295.00 |

### Frame choice

|                   |                                |  |        |          |
|-------------------|--------------------------------|--|--------|----------|
| <b>8717BFANO2</b> | Studio 2 Profil - Anthracite   |  | 282.50 | 339.00   |
| <b>923-556</b>    | Studio 2 Steel 2 - Graphite    |  | 495.83 | 595.00   |
| <b>923-535</b>    | Studio 2 Glass - Black         |  | 979.17 | 1,175.00 |
| <b>923-514</b>    | Studio 2 Verve - Graphite      |  | 574.17 | 689.00   |
| <b>923-709</b>    | Studio 2 Expression - Graphite |  | 320.83 | 385.00   |

### Studio 2 Slimline Zero Clearance Frame Kits

|                |  |  |        |        |
|----------------|--|--|--------|--------|
| <b>923-720</b> | Studio 2 Slimline Zero Clearance Steel - Graphite    |  | 507.50 | 609.00 |
| <b>923-772</b> | Studio 2 Slimline Zero Clearance Glass - Black Glass |  | 632.50 | 759.00 |
| <b>923-987</b> | Studio 2 Slimline Zero Clearance Glass - White Glass |  | 632.50 | 759.00 |

### Accessories

|                   |   |  |        |        |
|-------------------|---|--|--------|--------|
| <b>8727BFeko2</b> | Studio 2 Edge installation kit            |  | 87.50  | 105.00 |
| <b>8727BFCW02</b> | Studio 2 Cool Wall Edge installation kit  |  | 87.50  | 105.00 |
| <b>923-226</b>    | Studio 2 Slimline Black Reeded Lining Set |  | 165.83 | 199.00 |
| <b>923-273</b>    | Studio 2 Slimline Brick Effect Lining Set |  | 254.17 | 305.00 |
| <b>923-314</b>    | Studio 2 Slimline Black Glass Lining Set  |  | 399.17 | 479.00 |
| <b>999-620</b>    | Remote System Mains Adaptor               |  | 29.58  | 35.50  |



Studio 2 Duplex with Glass Frame

## Studio 2 Duplex Double Sided Gas Fires

supplied with Programmable Thermostatic remote control

Choose your fire then choose either an Edge Kit, a Cool Wall Kit or a frame from the options below.

### Fire choice

|                |   |   |          |          |
|----------------|---|---|----------|----------|
| <b>123-329</b> | Studio 2 Duplex Balanced Flue Log Effect, Black Reeded Lining - Nat Gas | A | 3,932.50 | 4,719.00 |
|----------------|---|---|----------|----------|

### Frame choice

|                   |                                      |  |        |          |
|-------------------|--------------------------------------|--|--------|----------|
| <b>8717BFAN02</b> | Studio 2 Profil Frame - Anthracite   |  | 282.50 | 339.00   |
| <b>923-556</b>    | Studio 2 Steel 2 Frame - Graphite    |  | 495.83 | 595.00   |
| <b>923-535</b>    | Studio 2 Glass Frame - Black         |  | 979.17 | 1,175.00 |
| <b>923-514</b>    | Studio 2 Verve Frame - Graphite      |  | 574.17 | 689.00   |
| <b>923-709</b>    | Studio 2 Expression Frame - Graphite |  | 320.83 | 385.00   |
| <b>923-028</b>    | Studio 2 Edge+ Frame #               |  | 154.17 | 185.00   |

### Accessories

|                   |   |  |        |        |
|-------------------|---|--|--------|--------|
| <b>8727BFEK02</b> | Studio 2 Edge installation kit            |  | 87.50  | 105.00 |
| <b>8727BFCW02</b> | Studio 2 Cool Wall Edge installation kit  |  | 87.50  | 105.00 |
| <b>8572</b>       | Warm air ducting kit (2 outlets)          |  | 290.83 | 349.00 |
| <b>923-696</b>    | Studio 2 Duplex - Black Reeded Lining Set |  | 165.83 | 199.00 |
| <b>999-620</b>    | Remote System Mains Adaptor               |  | 29.58  | 35.50  |

# When ordering an Edge+ frame an Edge Kit is also required.



Studio 1 Freestanding



LOG EFFECT

## Studio 1 Freestanding

Supplied with Programmable Thermostatic remote control and own flue collar.  
All with Black Glass Lining as Standard with optional Linings Sold Separately

**CHOOSE YOUR FIRE AND MOUNTING OPTION FROM THE CHOICES BELOW.**

**PLEASE NOTE: THE STUDIO FREESTANDING MUST BE MOUNTED ON A PLINTH OR BENCH OPTION**

### Fire Choice

#### LOG EFFECT FUEL BED, CONVENTIONAL FLUE

|                |  |   |          |          |
|----------------|--|---|----------|----------|
| <b>508-147</b> | Studio 1 Freestanding CF Log, Nat Gas Black Glass Lining - Black | E | 3,470.83 | 4,165.00 |
| <b>508-589</b> | Studio 1 Freestanding CF Log, LPG Black Glass Lining - Black     | E | 3,470.83 | 4,165.00 |

#### LOG EFFECT FUEL BED, BALANCED FLUE

|                |  |   |          |          |
|----------------|--|---|----------|----------|
| <b>508-248</b> | Studio 1 Freestanding BF Log, Nat Gas Black Glass Lining - Black | A | 3,724.17 | 4,469.00 |
| <b>508-597</b> | Studio 1 Freestanding BF Log, LPG Black Glass Lining - Black     | A | 3,724.17 | 4,469.00 |

### Additional Lining Sets

|                |  |  |        |        |
|----------------|--|--|--------|--------|
| <b>923-517</b> | Studio 1 Conventional Flue - Black Reeded Lining Set |  | 232.50 | 279.00 |
| <b>923-240</b> | Studio 1 Conventional Flue - Black Glass Lining Set  |  | 329.17 | 395.00 |
| <b>923-607</b> | Studio 1 Balanced Flue - Black Reeded Lining Set     |  | 240.83 | 289.00 |
| <b>923-282</b> | Studio 1 Balanced Flue - Black Glass Lining Set      |  | 345.83 | 415.00 |

### Plinth & Bench Mounting Choice (Required)

|                |                                       |  |        |        |
|----------------|---------------------------------------|--|--------|--------|
| <b>999-022</b> | Studio 1 Freestanding Plinth - Black  |  | 487.50 | 585.00 |
| <b>999-035</b> | Studio 1 Freestanding Plinth - White* |  | 487.50 | 585.00 |
| <b>999-101</b> | Studio 1 Freestanding Bench - Black   |  | 562.50 | 675.00 |
| <b>999-114</b> | Studio 1 Freestanding Bench - White*  |  | 562.50 | 675.00 |

### Accessories

|                |                             |  |       |       |
|----------------|-----------------------------|--|-------|-------|
| <b>999-620</b> | Remote System Mains Adaptor |  | 29.58 | 35.50 |
|----------------|-----------------------------|--|-------|-------|

\* While Stocks Last

See page 67 for Gas Fire  
Balanced Flue options



Studio 2 Freestanding



LOG EFFECT

## Studio 2 Freestanding

Supplied with Programmable Thermostatic remote control and own flue collar.  
All with Black Glass Lining as Standard with optional Linings Sold Separately

**CHOOSE YOUR FIRE AND MOUNTING OPTION FROM THE CHOICES BELOW.**

**PLEASE NOTE: THE STUDIO FREESTANDING MUST BE MOUNTED ON A PLINTH OR BENCH OPTION**

### Fire Choice

#### LOG EFFECT FUEL BED, CONVENTIONAL FLUE

|                |  |   |          |          |
|----------------|--|---|----------|----------|
| <b>508-094</b> | Studio 2 Freestanding CF Log, Nat Gas Black Glass Lining - Black | C | 3,854.17 | 4,625.00 |
| <b>508-426</b> | Studio 2 Freestanding CF Log, LPG Black Glass Lining - Black     | C | 3,854.17 | 4,625.00 |

#### LOG EFFECT FUEL BED, BALANCED FLUE

|                |   |   |          |          |
|----------------|---|---|----------|----------|
| <b>508-027</b> | Studio 2 Freestanding BF Log Nat Gas Black Glass Lining - Black | A | 4,137.50 | 4,965.00 |
| <b>508-444</b> | Studio 2 Freestanding BF Log LPG Black Glass Lining - Black     | A | 4,137.50 | 4,965.00 |

### Additional Lining Sets

|                |  |  |        |        |
|----------------|--|--|--------|--------|
| <b>923-744</b> | Studio 2 Conventional Flue - Black Reeded Lining Set |  | 240.83 | 289.00 |
| <b>923-267</b> | Studio 2 Conventional Flue - Black Glass Lining Set  |  | 412.50 | 495.00 |
| <b>923-294</b> | Studio 2 Balanced Flue - Black Glass Lining Set      |  | 424.17 | 509.00 |

### Plinth & Bench Mounting Choice (Required)

|                |                                      |  |        |        |
|----------------|--------------------------------------|--|--------|--------|
| <b>999-048</b> | Studio 2 Freestanding Plinth - Black |  | 495.83 | 595.00 |
| <b>999-087</b> | Studio 2 Freestanding Plinth - White |  | 495.83 | 595.00 |
| <b>999-127</b> | Studio 2 Freestanding Bench - Black  |  | 649.17 | 779.00 |
| <b>999-166</b> | Studio 2 Freestanding Bench - White  |  | 649.17 | 779.00 |

### Accessories

|                |                             |  |       |       |
|----------------|-----------------------------|--|-------|-------|
| <b>999-620</b> | Remote System Mains Adaptor |  | 29.58 | 35.50 |
|----------------|-----------------------------|--|-------|-------|

See page 67 for Gas Fire  
Balanced Flue options



Reflex 75T Edge with Claremont Mantel



Reflex 75T Evoke Steel



Reflex 75T Verve XS

## Reflex 75T Gas Fires

supplied with Programmable Thermostatic remote control

Choose your fire and unless you require a Reflex 75T Edge, choose your frame from the options below.

### Fire choice

#### BLACK REEDED LINING

|         |  |   |          |          |
|---------|--|---|----------|----------|
| 191-029 | Reflex 75T Conventional Flue, Black Reeded Lining, Nat Gas | D | 3,995.83 | 4,795.00 |
| 191-082 | Reflex 75T Balanced Flue, Black Reeded Lining, Nat Gas     | A | 4,412.50 | 5,295.00 |

#### BRICK EFFECT LINING

|         |  |   |          |          |
|---------|--|---|----------|----------|
| 191-045 | Reflex 75T Conventional Flue, Brick Effect Lining, Nat Gas | D | 3,912.50 | 4,695.00 |
| 191-435 | Reflex 75T Conventional Flue, Brick Effect Lining, LPG *   | D | 3,912.50 | 4,695.00 |
| 191-106 | Reflex 75T Balanced Flue, Brick Effect Lining, Nat Gas     | A | 4,412.50 | 5,295.00 |

#### BLACK GLASS LINING

|         |   |   |          |          |
|---------|---|---|----------|----------|
| 191-062 | Reflex 75T Conventional Flue, Black Glass Lining, Nat Gas | D | 4,162.50 | 4,995.00 |
| 191-459 | Reflex 75T Conventional Flue, Black Glass Lining, LPG     | D | 4,162.50 | 4,995.00 |
| 191-127 | Reflex 75T Balanced Flue, Black Glass Lining, Nat Gas     | A | 4,662.50 | 5,595.00 |
| 191-528 | Reflex 75T Balanced Flue, Black Glass Lining, LPG         | A | 4,662.50 | 5,595.00 |

#### LEDGESTONE EFFECT LINING

|         |  |   |          |          |
|---------|--|---|----------|----------|
| 191-051 | Reflex 75T Conventional Flue, Ledgeston Effect Lining, Nat Gas | D | 3,995.83 | 4,795.00 |
| 191-448 | Reflex 75T Conventional Flue, Ledgeston Effect Lining, LPG *   | D | 3,995.83 | 4,795.00 |
| 191-111 | Reflex 75T Balanced Flue, Ledgeston Effect Lining, Nat Gas     | A | 4,474.17 | 5,369.00 |
| 191-512 | Reflex 75T Balanced Flue, Ledgeston Effect Lining, LPG *       | A | 4,474.17 | 5,369.00 |

### Frame choice

|         |  |          |          |
|---------|--|----------|----------|
| 934-213 | Reflex 75T Verve XS Graphite                               | 449.17   | 539.00   |
| 934-245 | Reflex 75T Evoke Glass - Black Glass front & Graphite rear | 1,162.50 | 1,395.00 |
| 934-264 | Reflex 75T Evoke Glass - White Glass front & Graphite rear | 1,237.50 | 1,485.00 |
| 934-281 | Reflex 75T Evoke Steel - Graphite front & rear             | 620.83   | 745.00   |
| 934-371 | Reflex 75T Icon XS - Black Glass                           | 890.83   | 1,069.00 |

### Stone Mantel choice (needs a slip set for Reflex 75T)

|          |   |          |          |
|----------|---|----------|----------|
| 900CAWM  | Cavendish Bolection - Antique White Marble* | 2,587.50 | 3,105.00 |
| 900CATL  | Cavendish Bolection - Limestone             | 2,587.50 | 3,105.00 |
| 9001GEWM | Georgian Roundel - Antique White Marble*    | 2,032.50 | 2,439.00 |
| 9001GETL | Georgian Roundel - Limestone                | 2,032.50 | 2,439.00 |
| 9002CLWM | Claremont - Antique White Marble*           | 1,624.17 | 1,949.00 |
| 9002CLTL | Claremont - Limestone                       | 1,624.17 | 1,949.00 |
| 9003GRWM | Grafton - Antique White Marble*             | 2,170.83 | 2,605.00 |
| 9003GRTL | Grafton - Limestone                         | 2,170.83 | 2,605.00 |
| 9004VIWM | Victorian Corbel - Antique White Marble*    | 2,012.50 | 2,415.00 |
| 9004VITL | Victorian Corbel - Limestone                | 2,012.50 | 2,415.00 |
| 9005SAWM | Sandringham - Antique White Marble*         | 2,620.83 | 3,145.00 |
| 9005SATL | Sandringham - Limestone                     | 2,620.83 | 3,145.00 |

\*While Stocks Last

See page 67 for Gas Fire Balanced Flue options

Reflex 75T continued overleaf...





Reflex 75T Evoke Glass

## Reflex 75T Gas Fires (continued)

supplied with Programmable Thermostatic remote control

### Slip Sets for Reflex 75T

|                |                               |        |        |
|----------------|-------------------------------|--------|--------|
| <b>934-121</b> | Reflex 75T Limestone Slip Set | 190.83 | 229.00 |
|----------------|-------------------------------|--------|--------|

### Hearth Choice for Reflex 75T

|                |  |        |        |
|----------------|--|--------|--------|
| <b>934-241</b> | Small Gas Hearth - Antique White Marble* | 232.50 | 279.00 |
| <b>934-193</b> | Small Gas Hearth - Limestone             | 232.50 | 279.00 |
| <b>934-489</b> | Large Gas Hearth - Antique White Marble* | 329.17 | 395.00 |
| <b>934-351</b> | Large Gas Hearth - Limestone             | 329.17 | 395.00 |

### Chimney Renovation Kit

|                |   |        |        |
|----------------|---|--------|--------|
| <b>928-315</b> | Chimney Renovation Kit (Balanced Flue Only) | 487.50 | 585.00 |
|----------------|---|--------|--------|

### Reflex 75T Accessories

|                |  |        |        |
|----------------|--|--------|--------|
| <b>991-021</b> | Reflex 75T Conventional Flue Black Reeded Lining Set | 407.50 | 489.00 |
| <b>991-005</b> | Reflex 75T Conventional Flue Brick Effect Lining Set | 407.50 | 489.00 |
| <b>991-076</b> | Reflex 75T Conventional Flue Black Glass Lining Set  | 732.50 | 879.00 |
| <b>991-138</b> | Reflex 75T Conventional Flue LedgeStone Lining Set   | 407.50 | 489.00 |
| <b>934-037</b> | Reflex 75T Balanced Flue Black Reeded Lining Set     | 407.50 | 489.00 |
| <b>934-077</b> | Reflex 75T Balanced Flue Brick Effect Lining Set     | 407.50 | 489.00 |
| <b>934-091</b> | Reflex 75T Balanced Flue Black Glass Lining Set      | 732.50 | 879.00 |
| <b>934-086</b> | Reflex 75T Balanced Flue LedgeStone Lining Set       | 407.50 | 489.00 |
| <b>999-055</b> | WiFi Control Kit                                     | 254.17 | 305.00 |

\*While Stocks Last

See page 67 for Gas Fire  
Balanced Flue options



Reflex 75T-2 (Left Facing)



Reflex 75T-2 (Right Facing)



Left Open Ventilation Bar



Right Open Ventilation Bar

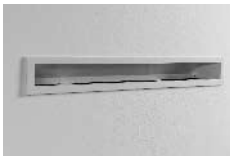

Open Ventilation Bar

## Reflex 75T-2 Gas Fires (2-Sided)

supplied with Programmable Thermostatic remote control

### Fire choice

#### BRICK EFFECT LINING

| Code    | Description  | Energy Efficiency Class | Energy Efficiency Class | List Price (£ excl. VAT) | Suggested Retail Price (£ incl. VAT) |
|---------|--|-------------------------|-------------------------|--------------------------|--------------------------------------|
| 191-020 | Reflex 75T-2 Left Facing, Balanced Flue, Brick Effect Lining, Nat Gas  | A                       | └─┘                     | 4,949.17                 | 5,939.00                             |
| 191-645 | Reflex 75T-2 Left Facing, Balanced Flue, Brick Effect Lining, LPG      | A                       | └─┘                     | 4,949.17                 | 5,939.00                             |
| 191-088 | Reflex 75T-2 Right Facing, Balanced Flue, Brick Effect Lining, Nat Gas | A                       | ┘─┘                     | 4,949.17                 | 5,939.00                             |
| 191-690 | Reflex 75T-2 Right Facing, Balanced Flue, Brick Effect Lining, LPG     | A                       | ┘─┘                     | 4,949.17                 | 5,939.00                             |

#### LEDGESTONE EFFECT LINING

|         |  |   |     |          |          |
|---------|--|---|-----|----------|----------|
| 191-058 | Reflex 75T-2 Left Facing, Balanced Flue, Ledgestone Lining, Nat Gas  | A | └─┘ | 4,949.17 | 5,939.00 |
| 191-662 | Reflex 75T-2 Left Facing, Balanced Flue, Ledgestone Lining, LPG      | A | └─┘ | 4,949.17 | 5,939.00 |
| 191-101 | Reflex 75T-2 Right Facing, Balanced Flue, Ledgestone Lining, Nat Gas | A | ┘─┘ | 4,949.17 | 5,939.00 |
| 191-703 | Reflex 75T-2 Right Facing, Balanced Flue, Ledgestone Lining, LPG     | A | ┘─┘ | 4,949.17 | 5,939.00 |

#### BLACK GLASS LINING

|         |   |   |     |          |          |
|---------|---|---|-----|----------|----------|
| 191-071 | Reflex 75T-2 Left Facing, Balanced Flue, Black Glass Lining, Nat Gas  | A | └─┘ | 5,212.50 | 6,255.00 |
| 191-674 | Reflex 75T-2 Left Facing, Balanced Flue, Black Glass Lining, LPG      | A | └─┘ | 5,212.50 | 6,255.00 |
| 191-113 | Reflex 75T-2 Right Facing, Balanced Flue, Black Glass Lining, Nat Gas | A | ┘─┘ | 5,212.50 | 6,255.00 |
| 191-725 | Reflex 75T-2 Right Facing, Balanced Flue, Black Glass Lining, LPG     | A | ┘─┘ | 5,212.50 | 6,255.00 |

### Reflex 75T-2 Accessories

|         |   |        |        |
|---------|---|--------|--------|
| 991-218 | Reflex 75T-2, Balanced Flue Brick Effect Lining Set | 382.50 | 459.00 |
| 991-224 | Reflex 75T-2, Balanced Flue Ledgestone Lining Set   | 382.50 | 459.00 |
| 991-256 | Reflex 75T-2, Balanced Flue Black Glass Lining Set  | 687.50 | 825.00 |
| 991-609 | Left Open Corner Vent 60 X 40 X 6mm, White          | 120.83 | 145.00 |
| 991-620 | Right Open Corner Vent 60 X 40 X 6mm, White         | 120.83 | 145.00 |
| 991-643 | Open Vent 80 x 6mm, White                           | 87.50  | 105.00 |
| 999-055 | WIFI Control Kit                                    | 254.17 | 305.00 |

See page 67 for Gas Fire  
Balanced Flue options



Reflex 75T-3 (Three Sided)



Left Open Ventilation Bar



Right Open Ventilation Bar

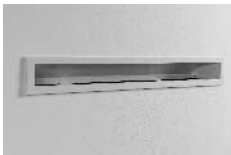

Open Ventilation Bar

## Reflex 75T-3 Gas Fires (3-Sided)

supplied with Programmable Thermostatic remote control

### Fire choice

#### BRICK EFFECT LINING

|                |   |   |          |          |
|----------------|---|---|----------|----------|
| <b>191-037</b> | Reflex 75T-3, Balanced Flue, Brick Effect Lining, Nat Gas | A | 5,087.50 | 6,105.00 |
|----------------|---|---|----------|----------|

#### LEDGESTONE EFFECT LINING

|                |   |   |          |          |
|----------------|---|---|----------|----------|
| <b>191-041</b> | Reflex 75T-3, Balanced Flue, Ledgestone Lining, Nat Gas | A | 5,087.50 | 6,105.00 |
| <b>191-584</b> | Reflex 75T-3, Balanced Flue, Ledgestone Lining, LPG     | A | 5,087.50 | 6,105.00 |

#### BLACK GLASS LINING

|                |  |   |          |          |
|----------------|--|---|----------|----------|
| <b>191-056</b> | Reflex 75T-3, Balanced Flue, Black Glass Lining, Nat Gas | A | 5,340.83 | 6,409.00 |
| <b>191-595</b> | Reflex 75T-3, Balanced Flue, Black Glass Lining, LPG     | A | 5,340.83 | 6,409.00 |

### Accessories

|                |   |  |        |        |
|----------------|---|--|--------|--------|
| <b>991-166</b> | Reflex 75T-3, Balanced Flue Brick Effect Lining Set |  | 420.83 | 505.00 |
| <b>991-174</b> | Reflex 75T-3, Balanced Flue Ledgestone Lining Set   |  | 420.83 | 505.00 |
| <b>991-202</b> | Reflex 75T-3, Balanced Flue Black Glass Lining Set  |  | 724.17 | 869.00 |
| <b>991-609</b> | Left Open Corner Vent 60 X 40 X 6mm, White          |  | 120.83 | 145.00 |
| <b>991-620</b> | Right Open Corner Vent 60 X 40 X 6mm, White         |  | 120.83 | 145.00 |
| <b>991-643</b> | Open Vent 80 x 6mm, White                           |  | 87.50  | 105.00 |
| <b>999-055</b> | WIFI Control Kit                                    |  | 254.17 | 305.00 |

\*While Stocks Last



Reflex 105 Icon XS

**Energy Efficiency Class**      **List Price £ excl. VAT**      **Suggested Retail Price £ incl. VAT**

## Reflex 105 Gas Fires

supplied with Programmable Thermostatic remote control

*Choose your fire and unless you require a Reflex 105 Edge, choose your frame/surround from the options below.*

### Fire choice

#### BRICK EFFECT LINING

|                |  |   |          |          |
|----------------|--|---|----------|----------|
| <b>191-168</b> | Reflex 105 Conventional Flue, Brick Effect Lining, Nat Gas | D | 4,445.83 | 5,335.00 |
| <b>191-223</b> | Reflex 105 Balanced Flue, Brick Effect Lining, Nat Gas ^   | A | 4,949.17 | 5,939.00 |

#### LEDGESTONE EFFECT LINING

|                |  |   |          |          |
|----------------|--|---|----------|----------|
| <b>191-177</b> | Reflex 105 Conventional Flue, Ledgestone Lining, Nat Gas | D | 4,445.83 | 5,335.00 |
| <b>191-236</b> | Reflex 105 Balanced Flue, Ledgestone Lining, Nat Gas ^   | A | 4,949.17 | 5,939.00 |

#### BLACK GLASS LINING

|                |   |   |          |          |
|----------------|---|---|----------|----------|
| <b>191-182</b> | Reflex 105 Conventional Flue, Black Glass Lining, Nat Gas | D | 4,707.50 | 5,649.00 |
| <b>191-659</b> | Reflex 105 Conventional Flue, Black Glass Lining, LPG     | D | 4,707.50 | 5,649.00 |
| <b>191-245</b> | Reflex 105 Balanced Flue, Black Glass Lining, Nat Gas ^   | A | 5,212.50 | 6,255.00 |
| <b>191-776</b> | Reflex 105 Balanced Flue, Black Glass Lining, LPG ^       | A | 5,212.50 | 6,255.00 |

### Frame & Surround choices

|                |  |          |          |
|----------------|--|----------|----------|
| <b>934-501</b> | Reflex 105 Sorrento Surround - Natural Limestone | 1,099.17 | 1,319.00 |
| <b>934-653</b> | Reflex 105 Sorrento Surround - Graphite Granite  | 1,099.17 | 1,319.00 |
| <b>934-334</b> | Reflex 105 Icon XS - Black Glass                 | 940.83   | 1,129.00 |

### Accessories

|                |  |        |        |
|----------------|--|--------|--------|
| <b>991-351</b> | Reflex 105 Conventional Flue Brick Effect Lining Set | 440.83 | 529.00 |
| <b>991-364</b> | Reflex 105 Conventional Flue Ledgestone Lining Set   | 440.83 | 529.00 |
| <b>991-393</b> | Reflex 105 Conventional Flue Black Glass Lining Set  | 740.83 | 889.00 |
| <b>991-447</b> | Reflex 105 Balanced Flue Brick Effect Lining Set     | 440.83 | 529.00 |
| <b>991-461</b> | Reflex 105 Balanced Flue Ledgestone Lining Set       | 440.83 | 529.00 |
| <b>991-495</b> | Reflex 105 Balanced Flue Black Glass Lining Set      | 740.83 | 889.00 |
| <b>999-055</b> | WIFI Control Kit                                     | 254.17 | 305.00 |

^ Requires 8" Flue Options available on page 68

See page 67 for Gas Fire  
Balanced Flue options



Reflex 105-3



Reflex 105-2 (with corner conversion kit)



Left Open Ventilation Bar



Right Open Ventilation Bar

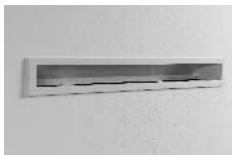

Open Ventilation Bar

## Reflex 105 Multi-Sided Gas Fires<sup>^</sup>

supplied with Programmable Thermostatic remote control

SHOWROOM  
EXCLUSIVE

Choose your fire below. If you require a two sided fire please select the appropriate 'Corner Conversion Kit'.

### Fire choice

#### BRICK EFFECT LINING

|                |   |   |          |          |
|----------------|---|---|----------|----------|
| <b>191-025</b> | Reflex 105-3 Balanced Flue, Nat Gas - Brick Effect <sup>^</sup> | B | 5,799.17 | 6,959.00 |
| <b>191-462</b> | Reflex 105-3 Balanced Flue, LPG - Brick Effect <sup>^</sup>     | B | 5,799.17 | 6,959.00 |

#### LEDGESTONE EFFECT LINING

|                |   |   |          |          |
|----------------|---|---|----------|----------|
| <b>191-031</b> | Reflex 105-3 Balanced Flue, Nat Gas - Ledgestone <sup>^</sup> | B | 5,799.17 | 6,959.00 |
| <b>191-495</b> | Reflex 105-3 Balanced Flue, LPG - Ledgestone <sup>^</sup>     | B | 5,799.17 | 6,959.00 |

#### BLACK GLASS LINING

|                |  |   |          |          |
|----------------|--|---|----------|----------|
| <b>191-040</b> | Reflex 105-3 Balanced Flue, Nat Gas - Black Glass <sup>^</sup> | B | 6,054.17 | 7,265.00 |
| <b>191-535</b> | Reflex 105-3 Balanced Flue, LPG - Black Glass <sup>^</sup>     | B | 6,054.17 | 7,265.00 |

### Corner Conversion Kits (Required for a 2-Sided Corner model)

|                |   |  |        |        |
|----------------|---|--|--------|--------|
| <b>991-023</b> | Reflex 105-2 Corner Conversion Kit - Brick Effect |  | 345.83 | 415.00 |
| <b>991-085</b> | Reflex 105-2 Corner Conversion Kit - Ledgestone   |  | 345.83 | 415.00 |
| <b>991-161</b> | Reflex 105-2 Corner Conversion Kit - Black Glass  |  | 465.83 | 559.00 |

### Accessories

|                |   |  |        |        |
|----------------|---|--|--------|--------|
| <b>991-247</b> | Reflex 105-3 Balanced Flue - Brick Effect Lining Set      |  | 274.17 | 329.00 |
| <b>991-388</b> | Reflex 105-3 Balanced Flue - Ledgestone Effect Lining Set |  | 274.17 | 329.00 |
| <b>991-056</b> | Reflex 105-3 Balanced Flue - Black Glass Lining Set       |  | 299.17 | 359.00 |
| <b>991-011</b> | Reflex 105-2 Balanced Flue- Brick Effect Lining Set       |  | 137.50 | 165.00 |
| <b>991-129</b> | Reflex 105-2 Balanced Flue - Ledgestone Effect Lining Set |  | 137.50 | 165.00 |
| <b>991-262</b> | Reflex 105-2 Balanced Flue - Black Glass Lining Set       |  | 157.50 | 189.00 |
| <b>991-609</b> | Left Open Corner Vent 60 X 40 X 6mm, White                |  | 120.83 | 145.00 |
| <b>991-620</b> | Right Open Corner Vent 60 X 40 X 6mm, White               |  | 120.83 | 145.00 |
| <b>991-643</b> | Open Vent 80 x 6mm, White                                 |  | 87.50  | 105.00 |
| <b>999-055</b> | WIFI Control Kit  |  | 254.17 | 305.00 |

### Balanced Flue Options

|                |   |  |        |        |
|----------------|---|--|--------|--------|
| <b>999-227</b> | 8" 200ml Up and Out (inc Terminal Guard), suitable for Reflex 105 Multi-sided fire only |  | 632.50 | 759.00 |
| <b>999-333</b> | 8" Top Exit, Up and Out Kit   |  | 507.50 | 609.00 |
| <b>999-352</b> | 8" Top Exit Vertical Kit (inc 8" to 6" adapter)   |  | 632.50 | 759.00 |

<sup>^</sup> Requires 8" Flue Options Available on page 68



Winchester Logic Hotbox



Logic Hotbox with Chartwell fret



Logic Hotbox with Arts fret

## Logic™ Hotbox Fires

Choose your fire and **either a complete front or a fire fret and fire frame from the options below.**

### Fire choice

#### Logic Hotbox - Manual Control

|         |  |   |        |        |
|---------|--|---|--------|--------|
| 101-021 | Logic Hotbox fire with Moulded Coals, Nat Gas - Manual Control | F | 599.17 | 719.00 |
|---------|--|---|--------|--------|

#### Logic Hotbox - Remote Control

|         |   |   |        |          |
|---------|---|---|--------|----------|
| 101-083 | Logic Hotbox fire with Moulded Coals, Nat Gas - with Remote Control | F | 862.50 | 1,035.00 |
|---------|---|---|--------|----------|

### Complete front choice

#### Manual or Remote Control fires

|        |                                    |        |        |
|--------|------------------------------------|--------|--------|
| 8698MB | Winchester Front - Matt black      | 240.83 | 289.00 |
| 8698HP | Winchester Front - Polished *      | 354.17 | 425.00 |
| 8678   | Richmond Front - Black Cast Iron * | 254.17 | 305.00 |

#### Slide Control fires

|         |                               |        |        |
|---------|-------------------------------|--------|--------|
| 901-335 | Winchester Front - Matt Black | 240.83 | 289.00 |
|---------|-------------------------------|--------|--------|

### Fret choice (if using a Box Profil or Arts frame)

#### Manual, Slide and Remote Control fires

|         |   |        |        |
|---------|---|--------|--------|
| 901-425 | Arts 16" Fret - Matt Black                  | 82.50  | 99.00  |
| 901-530 | Arts 16" Fret - Polished Brass effect       | 95.83  | 115.00 |
| 901-476 | Arts 16" Fret - Polished Chrome effect      | 95.83  | 115.00 |
| 901-296 | Arts 16" Fret - Highlight Polished          | 95.83  | 115.00 |
| 901-281 | Spanish 16" Fret - Polished Chrome effect * | 199.17 | 239.00 |
| 901-024 | Wave 16" Fret - Matt Black                  | 95.83  | 115.00 |
| 901-061 | Wave 16" Fret - Polished Brass Effect       | 120.83 | 145.00 |
| 901-083 | Wave 16" Fret - Polished Chrome Effect      | 120.83 | 145.00 |
| 901-092 | Wave 16" Fret - Highlight Polished          | 120.83 | 145.00 |
| 901-159 | Chartwell 16" Fret - Matt Black             | 95.83  | 115.00 |
| 901-164 | Chartwell 16" Fret - Polished Brass Effect  | 120.83 | 145.00 |
| 901-170 | Chartwell 16" Fret - Polished Chrome Effect | 120.83 | 145.00 |
| 901-185 | Chartwell 16" Fret - Highlight Polished     | 120.83 | 145.00 |

### Frame choice

#### Manual and Remote Control fires

|         |   |        |        |
|---------|---|--------|--------|
| 8284MB  | Arts 16" Frame - Matt Black               | 99.17  | 119.00 |
| 8284P   | Arts 16" Frame - Polished Stainless Steel | 170.83 | 205.00 |
| 8284BS  | Arts 16" Frame - Brushed Stainless Steel  | 170.83 | 205.00 |
| 901-219 | Box Profil Frame - Matt Black             | 95.83  | 115.00 |
| 901-178 | Box Profil Frame - Polished Brass effect  | 104.17 | 125.00 |
| 901-269 | Box Profil Frame - Polished Steel effect  | 104.17 | 125.00 |
| 901-344 | Box Profil Frame - Brushed Steel effect   | 104.17 | 125.00 |

#### Slide Control fires

|         |   |        |        |
|---------|---|--------|--------|
| 901-223 | Box Profil Frame - Matt Black             | 95.83  | 115.00 |
| 901-239 | Box Profil Frame - Polished Brass effect  | 104.17 | 125.00 |
| 901-244 | Box Profil Frame - Polished Steel effect  | 104.17 | 125.00 |
| 901-251 | Box Profil Frame - Brushed Steel effect   | 104.17 | 125.00 |
| 901-021 | Arts 16" Frame - Matt Black               | 99.17  | 119.00 |
| 901-087 | Arts 16" Frame - Polished Stainless Steel | 170.83 | 205.00 |
| 901-111 | Arts 16" Frame - Brushed Stainless Steel  | 170.83 | 205.00 |

### Accessories

|      |   |       |        |
|------|---|-------|--------|
| 8315 | Optional 75mm (3") steel spacer unit for pre-cast flues | 90.83 | 109.00 |
|------|---|-------|--------|

\*While Stocks Last



Logic Convector  
with Wave Fret

## Logic™ Convector Fires

Choose your fire and **either a complete front or a fire fret and fire frame from the options below.**

### Fire choice

#### Logic Convector - Manual Control

|                |   |   |        |        |
|----------------|---|---|--------|--------|
| <b>101-295</b> | Logic Convector Fire with Moulded Coals, Nat Gas - Manual Control | F | 632.50 | 759.00 |
| <b>101-418</b> | Logic Convector Fire with Moulded Coals, LPG - Manual Control     | F | 632.50 | 759.00 |

#### Logic Convector - Slide Control

|                |  |   |        |        |
|----------------|--|---|--------|--------|
| <b>101-053</b> | Logic Convector Fire with Moulded Coals, Nat Gas - Slide Control | F | 824.17 | 989.00 |
| <b>101-796</b> | Logic Convector Fire with Moulded Coals, LPG - Slide Control     | F | 824.17 | 989.00 |

#### Logic Convector - Remote Control

|                |  |   |        |          |
|----------------|--|---|--------|----------|
| <b>101-349</b> | Logic Convector Fire with Moulded Coals, Nat Gas - with Remote Control | F | 890.83 | 1,069.00 |
| <b>101-528</b> | Logic Convector Fire with Moulded Coals, LPG - with Remote Control     | F | 890.83 | 1,069.00 |

### Complete front choice

#### Manual and Remote Control fires

|               |                                    |        |        |
|---------------|------------------------------------|--------|--------|
| <b>8698MB</b> | Winchester Front - Matt black      | 240.83 | 289.00 |
| <b>8698HP</b> | Winchester Front - Polished *      | 354.17 | 425.00 |
| <b>8678</b>   | Richmond Front - Black Cast Iron * | 254.17 | 305.00 |

#### Slide Control fires

|                |                               |        |        |
|----------------|-------------------------------|--------|--------|
| <b>901-335</b> | Winchester Front - Matt black | 240.83 | 289.00 |
|----------------|-------------------------------|--------|--------|

### Fret choice (if using a Box Profil or Arts frame)

#### Manual, Slide and Remote Control fires

|                |   |        |        |
|----------------|---|--------|--------|
| <b>901-425</b> | Arts 16" Fret - Matt Black                  | 82.50  | 99.00  |
| <b>901-530</b> | Arts 16" Fret - Polished Brass effect       | 95.83  | 115.00 |
| <b>901-476</b> | Arts 16" Fret - Polished Chrome effect      | 95.83  | 115.00 |
| <b>901-024</b> | Wave 16" Fret - Matt Black                  | 95.83  | 115.00 |
| <b>901-061</b> | Wave 16" Fret - Polished Brass Effect       | 120.83 | 145.00 |
| <b>901-083</b> | Wave 16" Fret - Polished Chrome Effect      | 120.83 | 145.00 |
| <b>901-092</b> | Wave 16" Fret - Highlight Polished          | 120.83 | 145.00 |
| <b>901-159</b> | Chartwell 16" Fret - Matt Black             | 95.83  | 115.00 |
| <b>901-164</b> | Chartwell 16" Fret - Polished Brass Effect  | 120.83 | 145.00 |
| <b>901-170</b> | Chartwell 16" Fret - Polished Chrome Effect | 120.83 | 145.00 |
| <b>901-185</b> | Chartwell 16" Fret - Highlight Polished     | 120.83 | 145.00 |

\*While Stocks Last

Logic Convector Fires continued overleaf...



Logic Convector  
with Chartwell Fret

## Logic™ Convector Fires (continued)

### Frame choice

#### Manual and Remote Control fires

|                |   |        |        |
|----------------|---|--------|--------|
| <b>8284MB</b>  | Arts 16" Frame - Matt Black               | 99.17  | 119.00 |
| <b>8284P</b>   | Arts 16" Frame - Polished Stainless Steel | 170.83 | 205.00 |
| <b>8284BS</b>  | Arts 16" Frame - Brushed Stainless Steel  | 170.83 | 205.00 |
| <b>901-219</b> | Box Profil Frame - Matt Black             | 95.83  | 115.00 |
| <b>901-178</b> | Box Profil Frame - Polished Brass effect  | 104.17 | 125.00 |
| <b>901-269</b> | Box Profil Frame - Polished Steel effect  | 104.17 | 125.00 |
| <b>901-344</b> | Box Profil Frame - Brushed Steel effect   | 104.17 | 125.00 |

#### Slide Control fires

|                |   |        |        |
|----------------|---|--------|--------|
| <b>901-223</b> | Box Profil Frame - Matt Black             | 95.83  | 115.00 |
| <b>901-239</b> | Box Profil Frame - Polished Brass effect  | 104.17 | 125.00 |
| <b>901-244</b> | Box Profil Frame - Polished Steel effect  | 104.17 | 125.00 |
| <b>901-251</b> | Box Profil Frame - Brushed Steel effect   | 104.17 | 125.00 |
| <b>901-021</b> | Arts 16" Frame - Matt Black               | 99.17  | 119.00 |
| <b>901-087</b> | Arts 16" Frame - Polished Stainless Steel | 170.83 | 205.00 |
| <b>901-111</b> | Arts 16" Frame - Brushed Stainless Steel  | 170.83 | 205.00 |

### Accessories

|             |   |       |        |
|-------------|---|-------|--------|
| <b>8315</b> | Optional 75mm (3") steel spacer unit for pre-cast flues | 90.83 | 109.00 |
|-------------|---|-------|--------|

^ NB: if the Arts, Chartwell & Wave Frets is ordered with a Profil Frame, a free of charge fixing kit (8289) should be ordered





Logic HE Tempo with logs



Logic HE Beat with coals



Logic HE Stockton with logs



Logic HE Vogue with logs

## Logic™ HE Convector Fires

A rear exit Balanced Flue terminal and guard are included with the Logic™ HE Balanced Flue models.

Choose your fire and either a complete front or a fire fret and fire frame from the options below.

### Fire choice

#### Logic HE Convector - Manual Control

|         |   |   |        |          |
|---------|---|---|--------|----------|
| 101-008 | Logic HE - Coals, CF, Nat Gas - Manual Control  | C | 662.50 | 795.00   |
| 101-405 | Logic HE - Coals, CF Flue, LPG - Manual Control | C | 662.50 | 795.00   |
| 101-135 | Logic HE - Coals, BF, Nat Gas - Manual Control  | D | 979.17 | 1,175.00 |
| 101-458 | Logic HE - Coals, BF, LPG - Manual Control      | D | 979.17 | 1,175.00 |

#### Logic HE Convector - Slide Control

|         |   |   |          |          |
|---------|---|---|----------|----------|
| 101-016 | Logic HE - Coals, CF, Nat Gas - Slide Control | C | 824.17   | 989.00   |
| 101-426 | Logic HE - Coals, CF, LPG - Slide Control     | C | 824.17   | 989.00   |
| 101-237 | Logic HE - Coals, BF, Nat Gas - Slide Control | C | 1,129.17 | 1,355.00 |
| 101-639 | Logic HE - Coals, BF, LPG - Slide Control     | C | 1,129.17 | 1,355.00 |
| 101-245 | Logic HE - Log, CF, Nat Gas - Slide Control   | D | 1,054.17 | 1,265.00 |
| 101-482 | Logic HE - Log, CF, LPG - Slide Control       | D | 1,054.17 | 1,265.00 |
| 101-281 | Logic HE - Log, BF, Nat Gas - Slide Control   | C | 1,407.50 | 1,689.00 |
| 101-516 | Logic HE - Log, BF, LPG - Slide Control       | C | 1,407.50 | 1,689.00 |

#### Logic HE Convector - Remote Control

|         |  |    |          |          |
|---------|--|----|----------|----------|
| 101-043 | Logic HE - Coals, CF, Nat Gas - Remote Control                       | B  | 945.83   | 1,135.00 |
| 101-449 | Logic HE - Coals, CF, LPG - Remote Control                           | B  | 945.83   | 1,135.00 |
| 101-174 | Logic HE - Coals, BF, Nat Gas - Remote Control                       | C* | 1,232.50 | 1,479.00 |
| 101-738 | Logic HE - Coals, BF, LPG - Remote Control                           | C* | 1,232.50 | 1,479.00 |
| 101-302 | Logic HE - Log, CF, Nat Gas - Sequential Thermostatic Remote Control | C  | 1,224.17 | 1,469.00 |
| 101-720 | Logic HE - Log, CF, LPG - Sequential Thermostatic Remote Control     | C  | 1,224.17 | 1,469.00 |
| 101-014 | Logic HE - Log, BF, Nat Gas - Sequential Thermostatic Remote Control | B  | 1,587.50 | 1,905.00 |
| 101-666 | Logic HE - Log, BF, LPG - Sequential Thermostatic Remote Control     | B  | 1,587.50 | 1,905.00 |

### Complete front choice

#### Manual, Slide and Remote Control fires

|           |                                    |        |        |
|-----------|------------------------------------|--------|--------|
| 901-488   | Stockton Inset Front - Matt Black  | 412.50 | 495.00 |
| 901-350   | Beat Inset Front - Matt Black      | 245.83 | 295.00 |
| 901-440   | Vogue Inset Front - Matt Black     | 412.50 | 495.00 |
| YM989-001 | Dartmouth Inset Front - Matt Black | 374.17 | 449.00 |

\*When used with programmable Thermostatic remote control (8456)



Logic HE Designio2 Steel with coals



Logic HE - Wave front with Box Profil2 frame with coals



Logic HE - Chartwell front with Arts2 frame with logs

## Logic™ HE Convector Fires (continued)

### Complete front choice (continued)

#### Manual and Remote Control fires

|                |  |        |        |
|----------------|--|--------|--------|
| <b>8697MB</b>  | Winchester Front - Matt black          | 240.83 | 289.00 |
| <b>912-197</b> | Tempo Front - Matt Black Frame         | 320.83 | 385.00 |
| <b>912-221</b> | Tempo Front - Polished Stainless Frame | 399.17 | 479.00 |
| <b>912-316</b> | Tempo Front - Brushed Stainless Frame  | 399.17 | 479.00 |
| <b>901-493</b> | Designio2 Steel - Graphite             | 254.17 | 305.00 |
| <b>901-526</b> | Designio2 Glass - Black Glass          | 495.83 | 595.00 |

#### Slide Control fires

|                |  |        |        |
|----------------|--|--------|--------|
| <b>901-369</b> | Winchester Front - Matt Black          | 240.83 | 289.00 |
| <b>901-385</b> | Tempo Front - Matt Black Frame         | 320.83 | 385.00 |
| <b>901-403</b> | Tempo Front - Polished Stainless Frame | 399.17 | 479.00 |
| <b>901-414</b> | Tempo Front - Brushed Stainless Frame  | 399.17 | 479.00 |
| <b>901-539</b> | Designio2 Steel - Graphite             | 254.17 | 305.00 |
| <b>901-643</b> | Designio2 Glass - Black                | 495.83 | 595.00 |

### Fret choice

#### Manual, Slide and Remote Control fires

|                |   |        |        |
|----------------|---|--------|--------|
| <b>901-425</b> | Arts 16" Fret - Matt Black                  | 82.50  | 99.00  |
| <b>901-530</b> | Arts 16" Fret - Polished Brass effect       | 95.83  | 115.00 |
| <b>901-476</b> | Arts 16" Fret - Polished Chrome effect      | 95.83  | 115.00 |
| <b>901-296</b> | Arts 16" Fret - Highlight Polished          | 95.83  | 115.00 |
| <b>901-024</b> | Wave 16" Fret - Matt Black                  | 95.83  | 115.00 |
| <b>901-061</b> | Wave 16" Fret - Polished Brass Effect       | 120.83 | 145.00 |
| <b>901-083</b> | Wave 16" Fret - Polished Chrome Effect      | 120.83 | 145.00 |
| <b>901-092</b> | Wave 16" Fret - Highlight Polished          | 120.83 | 145.00 |
| <b>901-159</b> | Chartwell 16" Fret - Matt Black             | 95.83  | 115.00 |
| <b>901-164</b> | Chartwell 16" Fret - Polished Brass Effect  | 120.83 | 145.00 |
| <b>901-170</b> | Chartwell 16" Fret - Polished Chrome Effect | 120.83 | 145.00 |
| <b>901-185</b> | Chartwell 16" Fret - Highlight Polished     | 120.83 | 145.00 |

### Frame choice

#### Manual and Remote Control fires

|                |   |        |        |
|----------------|---|--------|--------|
| <b>912-232</b> | Box Profil2 Frame - Matt Black            | 104.17 | 125.00 |
| <b>912-140</b> | Box Profil2 Frame - Polished Brass effect | 120.83 | 145.00 |
| <b>912-027</b> | Box Profil2 Frame - Polished Steel effect | 120.83 | 145.00 |
| <b>912-358</b> | Box Profil2 Frame - Brushed Steel effect  | 120.83 | 145.00 |
| <b>912-862</b> | Arts2 Frame - Matt Black                  | 129.17 | 155.00 |
| <b>912-914</b> | Arts2 Frame - Polished Stainless Steel    | 190.83 | 229.00 |
| <b>912-268</b> | Arts2 Frame - Brushed Stainless Steel     | 190.83 | 229.00 |

#### Slide Control fires

|                |   |        |        |
|----------------|---|--------|--------|
| <b>901-272</b> | Box Profil2 Frame - Matt Black            | 104.17 | 125.00 |
| <b>901-286</b> | Box Profil2 Frame - Polished Brass effect | 120.83 | 145.00 |
| <b>901-299</b> | Box Profil2 Frame - Polished Steel effect | 120.83 | 145.00 |
| <b>901-310</b> | Box Profil2 Frame - Brushed Steel effect  | 120.83 | 145.00 |
| <b>901-167</b> | Arts2 Frame - Matt Black                  | 121.67 | 146.00 |
| <b>901-206</b> | Arts2 Frame - Polished Stainless Steel    | 200.00 | 240.00 |
| <b>901-214</b> | Arts2 Frame - Brushed Stainless Steel     | 200.00 | 240.00 |

### Accessories

|             |   |        |        |
|-------------|---|--------|--------|
| <b>8315</b> | Optional 75mm (3") steel spacer unit for pre-cast flues | 90.83  | 109.00 |
| <b>8456</b> | Programmable Thermostatic Upgradeable Remote Control    | 290.83 | 349.00 |

See page 67 for Gas Fire  
Balanced Flue options



## Gas Fire Balanced Flue Options

All prices listed for balanced flue Studio, Riva2, Reflex & Logic HE models exclude the flue and terminals, which must be ordered separately based on the options below.

### Stainless Steel Kits

|                |   |        |        |
|----------------|---|--------|--------|
| <b>8526</b>    | Rear exit, horizontal for all Rear Exit Studio, Riva2 & Reflex fires (1 x 660mm aluminium straight incl. stainless steel terminal and guard)  | 299.17 | 359.00 |
| <b>999-044</b> | Top exit, up and out Snorkel kit for Reflex 105 Nat Gas (Pre 11000 SN) (1 x 660mm straight, 1 x 1000mm straight, 1 x 90° bend, incl stainless steel terminal and guard)                             | 532.50 | 639.00 |
| <b>999-190</b> | Termination and Guard Kit for Logic HE Coal Only  | 137.50 | 165.00 |
| <b>8534</b>    | Top exit, up & out for Studio 1 & Studio 1 Freestanding (1 x 200mm straight 1 x 500mm terminal length, 1 x 90° bend) <b>NB: Guard required for below 2m</b>   | 274.17 | 329.00 |
| <b>8523</b>    | Top exit, up & out for Reflex 75T/T-2/T-3 (1 x 500mm straight, 1 x 500mm terminal length, 1 x wall plate, 1 x 90° bend) <b>NB: Guard required for below 2m</b>                                      | 295.83 | 355.00 |
| <b>8509</b>    | Top exit, up & out for Studio 2, Studio 2 Freestanding, Riva2 500, 600, 750 (1 x 200mm straight, 1 x 500mm straight 1 x 500mm terminal length, 1 x 90° bend) <b>NB: Guard required for below 2m</b> | 299.17 | 359.00 |
| <b>8567</b>    | Top exit, up & out for Studio 3 and Studio 2 Duplex (1 x 1000mm straight 1 x 500mm terminal length, 1 x 90° bend) <b>NB: Guard required for below 2m</b>  | 329.17 | 395.00 |
| <b>999-026</b> | Top exit, up & out Terminal Kit for Reflex 105 Nat Gas (Pre 11000 SN) (1 x 1000mm straight, 1 x 200mm straight, 1 x 500mm terminal length, 1 x 90° bend) <b>NB: Guard required for below 2m</b>     | 382.50 | 459.00 |
| <b>8524</b>    | Top exit, vertical for all Studio, Reflex 75T/T-2/T-3, Reflex 105 Nat Gas (Pre 11000 SN), Riva2 500/HL, 600/HL (2 x 1000mm straight, 1 x 1000mm terminal length)                                    | 407.50 | 489.00 |
| <b>8530</b>    | 45° offset bend (set of 2) for use with 8524  | 199.17 | 239.00 |

### Stainless Steel Kits - Anthracite Painted

NB: All Terminal Lengths will remain Stainless Steel

|               |   |        |        |
|---------------|---|--------|--------|
| <b>8534AN</b> | Top exit, up & out for Studio 1 & Studio 1 Freestanding (1 x 200mm straight 1 x 500mm Stainless Steel terminal length, 1 x 90° bend) <b>NB: Guard required for below 2m</b>   | 290.83 | 349.00 |
| <b>8523AN</b> | Top exit, up & out for Reflex 75T/T-2/T-3 (1 x 500mm straight, 1 x 500mm Stainless Steel terminal length, 1 x wall plate, 1 x 90° bend) <b>NB: Guard required for below 2m</b>                                      | 329.17 | 395.00 |
| <b>8509AN</b> | Top exit, up & out for Studio 2, Studio 2 Freestanding, Riva2 500, 600, 750 (1 x 200mm straight, 1 x 500mm straight 1 x 500mm Stainless Steel terminal length, 1 x 90° bend) <b>NB: Guard required for below 2m</b> | 329.17 | 395.00 |
| <b>8524AN</b> | Top exit, vertical for all Studio, Reflex 75T/T-2/T-3, Reflex 105 Nat Gas (Pre 11000 SN), Riva2 500/HL, 600/HL (2 x 1000mm straight, 1 x 1000mm Stainless Steel terminal length)                                    | 429.17 | 515.00 |
| <b>8530AN</b> | 45° offset bend (set of 2) for use with 8524AN  | 232.50 | 279.00 |
| <b>8507AN</b> | 45° Bend - Anthracite Painted   | 107.50 | 129.00 |

Balanced Flue Options continued overleaf...



## Gas Fire Balanced Flue Options (continued)

All prices listed for balanced flue Studio, Riva2, Reflex & Logic HE models exclude the flue and terminals, which must be ordered separately based on the options below.

### Additional components for Balanced Flue kits (as required)

|           |  |        |        |
|-----------|--|--------|--------|
| 8527      | 200mm straight (effective length 140mm)                      | 64.58  | 77.50  |
| 8528      | 500mm straight (effective length 440mm)                      | 95.83  | 115.00 |
| 8529      | 1000mm straight (effective length 940mm)                     | 120.83 | 145.00 |
| 999-062   | Adjustable length (364mm - 554mm)                            | 120.83 | 145.00 |
| 999-003   | 15° bend   | 64.58  | 77.50  |
| 999-016   | 30° bend   | 82.50  | 99.00  |
| 8507      | 45° bend   | 99.17  | 119.00 |
| 8508      | 90° bend   | 120.83 | 145.00 |
| 999-105   | Horizontal Flue Terminal (Wall)                              | 165.83 | 199.00 |
| 999-141   | Vertical Flue Terminal (Roof)                                | 254.17 | 305.00 |
| 999-072   | Fixed Wall Support   | 18.33  | 22.00  |
| 999-130   | Adjustable Wall Support                                      | 62.29  | 74.75  |
| 999-235   | External Wall Finishing Plate                                | 47.92  | 57.50  |
| 999-201   | Horizontal Exit Terminal Guard (required for below 2m)       | 47.71  | 57.25  |
| FXQ-052   | 125-175mm Alum Base EPDM Black To 115°C                      | 81.50  | 97.80  |
| FXQ-053   | 150-300mm Alum Base EPDM Black To 115°C                      | 129.00 | 154.80 |
| FXQ-054   | 150-200mm Lead Base EPDM Black To 115°C                      | 235.00 | 282.00 |
| FXQ-058   | 150-250mm Sq Section EPDM Black To 115°C                     | 109.00 | 130.80 |
| FXQ-059   | 150-250mm Sq Sect/Metal EPDM Black To 115°C                  | 60.00  | 72.00  |
| FXQ-059SK | EPDM Flashing Fixing Kit                                     | 29.50  | 35.40  |
| 999-154   | Flat Lead Flashing   | 137.50 | 165.00 |
| 999-161   | 30-40 Degree Lead Flashing                                   | 137.50 | 165.00 |
| 999-174   | 40-50 Degree Lead Flashing                                   | 157.50 | 189.00 |
| 999-182   | 45-50 Degree Lead Flashing                                   | 157.50 | 189.00 |
| 999-193   | 45-50 Degree Ridge Flashing                                  | 190.83 | 229.00 |
| 999-032   | Balance Flue Roof Support                                    | 90.83  | 109.00 |
| 999-040   | Balance Flue Fire Stop                                       | 95.83  | 115.00 |
| 999-046R  | Balance Flue Storm Collar                                    | 79.17  | 95.00  |
| 999-220   | Rear Heat Shield Plate Kit to be used with 8526, if required | 32.71  | 39.25  |

## Reflex 105 8" Balanced Flue Options

All prices listed for Balanced Flue Reflex 105 models exclude the flue and terminals, which must be ordered separately based on the options below.

### Stainless Steel Kits

|         |  |        |        |
|---------|--|--------|--------|
| 999-333 | 8" Top exit, up & out for Reflex 105 Nat Gas (11000+ SN)/LPG (1 x 1000mm straight 1 x 500mm terminal length, 1 x 90° bend)<br><b>NB: Guard required for below 2m</b> | 507.50 | 609.00 |
| 999-352 | 8" Top exit, vertical with 8" Flue to 6" Flue adaptor for Reflex 105 Nat Gas (11000+ SN)/LPG (1 x 500mm straight, 1 x 1000mm terminal length)                        | 632.50 | 759.00 |
| 999-019 | 8" Balanced Flue Double lined Chimney Renovation Kit for Reflex 105 Single Sided Fires Only  | 687.50 | 825.00 |

### Additional components for Balanced Flue kits (as required)

|         |  |        |        |
|---------|--|--------|--------|
| 999-113 | 8" Flue 200mm straight (effective length 140mm)  | 71.04  | 85.25  |
| 999-132 | 8" Flue 500mm straight (effective length 440mm)  | 99.17  | 119.00 |
| 999-177 | 8" Flue 1000mm straight (effective length 940mm)   | 154.17 | 185.00 |
| 999-255 | 8" Flue Adjustable length (364mm - 554mm)  | 154.17 | 185.00 |
| 999-059 | 8" Flue 90° bend   | 145.83 | 175.00 |
| 999-038 | 8" Flue External Wall Finishing Plate  | 55.00  | 66.00  |
| 999-204 | 8" Flue To 6" Flue Adaptor   | 165.83 | 199.00 |
| 999-006 | 8" Flue Horizontal Flue Terminal (Wall)  | 179.17 | 215.00 |
| 999-262 | 8" Flue Horizontal Exit Terminal Guard (required for below 2m)<br>(Applicable for All 8" Flued Products) | 56.46  | 67.75  |



Chesterfield 5 Electric

## Chesterfield 5 Electric

supplied with a choice of fuel effects and Thermostatic Eco remote control.

**SHOWROOM  
EXCLUSIVE**

|                |                         |          |          |
|----------------|-------------------------|----------|----------|
| <b>605-850</b> | Chesterfield 5 Electric | 1,162.50 | 1,395.00 |
|----------------|-------------------------|----------|----------|



Sheraton 5 Electric

## Sheraton 5 Electric

supplied with a choice of fuel effects and Thermostatic Eco remote control.

**SHOWROOM  
EXCLUSIVE**

|                |                     |          |          |
|----------------|---------------------|----------|----------|
| <b>605-832</b> | Electric Sheraton 5 | 1,162.50 | 1,395.00 |
|----------------|---------------------|----------|----------|



Electric Huntingdon 20  
with Clear Door

## Huntingdon 20 Electric

supplied with a choice of fuel effects and Thermostatic Eco remote control.

### TRACERY DOOR

|                |  |          |          |
|----------------|--|----------|----------|
| <b>615-258</b> | Huntingdon 20 - Matt Black, Tracery Door | 1,162.50 | 1,395.00 |
|----------------|--|----------|----------|

### CLEAR DOOR

|                |  |          |          |
|----------------|--|----------|----------|
| <b>615-011</b> | Huntingdon 20 - Matt Black, Clear Door | 1,162.50 | 1,395.00 |
|----------------|--|----------|----------|



Electric Huntingdon 30  
with Tracery Door

## Huntingdon 30 Electric

supplied with a choice of fuel effects and Thermostatic Eco remote control.

### TRACERY DOOR

|                |  |          |          |
|----------------|--|----------|----------|
| <b>615-285</b> | Huntingdon 30 - Matt Black, Tracery Door | 1,187.50 | 1,425.00 |
|----------------|--|----------|----------|

### CLEAR DOOR

|                |  |          |          |
|----------------|--|----------|----------|
| <b>615-094</b> | Huntingdon 30 - Matt Black, Clear Door | 1,187.50 | 1,425.00 |
|----------------|--|----------|----------|



Electric Huntingdon 40  
with Tracery Door

## Huntingdon 40 Electric

supplied with a choice of fuel effects and Thermostatic Eco remote control.

### TRACERY DOOR

|                |  |          |          |
|----------------|--|----------|----------|
| <b>615-302</b> | Huntingdon 40 - Matt Black, Tracery Door | 1,307.50 | 1,569.00 |
|----------------|--|----------|----------|

### CLEAR DOOR

|                |  |          |          |
|----------------|--|----------|----------|
| <b>615-123</b> | Huntingdon 40 - Matt Black, Clear Door | 1,307.50 | 1,569.00 |
|----------------|--|----------|----------|



Marlborough2 Small Electric

## Marlborough2 Electric

supplied with a choice of fuel effects and Thermostatic Eco remote control.

|                |                                  |          |          |
|----------------|----------------------------------|----------|----------|
| <b>659-085</b> | Small Marlborough2 - Matt Black  | 995.83   | 1,195.00 |
| <b>659-112</b> | Medium Marlborough2 - Matt Black | 1,162.50 | 1,395.00 |



Stockton 5 Electric

## Stockton Electric

supplied with a choice of fuel effects and Thermostatic Eco remote control.

|                |                               |          |          |
|----------------|-------------------------------|----------|----------|
| <b>604-144</b> | Small Stockton2 - Matt Black  | 1,074.17 | 1,289.00 |
| <b>604-172</b> | Stockton 5 - Matt Black       | 1,124.17 | 1,349.00 |
| <b>604-203</b> | Medium Stockton2 - Matt Black | 1,245.83 | 1,495.00 |



Electric Vision Midi

## Vision Electric

supplied with a choice of fuel effects and Thermostatic Eco remote control.

|                |                          |          |          |
|----------------|--------------------------|----------|----------|
| <b>634-808</b> | Small Vision Electric *  | 1,307.50 | 1,569.00 |
| <b>634-846</b> | Midi Vision Electric *   | 1,362.50 | 1,635.00 |
| <b>634-889</b> | Medium Vision Electric * | 1,557.50 | 1,869.00 |

\*While Stocks Last



Vogue Midi Midline Electric

## Vogue Electric

supplied with a choice of fuel effects and Thermostatic Eco remote control.

### MIDI

|                |                             |          |          |
|----------------|-----------------------------|----------|----------|
| <b>663-806</b> | Vogue Midi Electric         | 1,245.83 | 1,495.00 |
| <b>663-834</b> | Vogue Midi Midline Electric | 1,624.17 | 1,949.00 |

### MIDI T (3-SIDED)

|                |  |          |          |
|----------------|--|----------|----------|
| <b>663-819</b> | Vogue Midi "T" Electric                      | 1,307.50 | 1,569.00 |
| <b>663-851</b> | Vogue Midi "T" Midline 3-Sided Electric      | 1,570.83 | 1,885.00 |
| <b>663-860</b> | Vogue Midi "T" Wall Mounted 3-Sided Electric | 1,582.50 | 1,899.00 |



CL5 Electric

## CL Electric

supplied with a choice of fuel effects and Thermostatic Eco remote control.

|                  |                    |          |          |
|------------------|--------------------|----------|----------|
| <b>YM681-196</b> | CL3 Electric Stove | 1,162.50 | 1,395.00 |
| <b>YM681-331</b> | CL5 Electric Stove | 1,315.83 | 1,579.00 |
| <b>YM681-374</b> | CL8 Electric Stove | 1,465.83 | 1,759.00 |



Liberty 85 Electric with Plinth

## Liberty 85 Electric

Supplied with Thermostatic Eco Remote control. **IF YOU REQUIRE A MOUNTING OPTION, PLEASE SEE BELOW PLINTH AND BENCHES OR THE STOVE BENCHES ON PAGE 75.**

|                |                          |          |          |
|----------------|--------------------------|----------|----------|
| <b>610-107</b> | Liberty 85 - Black Front | 1,912.50 | 2,295.00 |
| <b>610-126</b> | Liberty 85 - White Front | 1,912.50 | 2,295.00 |

### Accessories

|                |                             |        |        |
|----------------|-----------------------------|--------|--------|
| <b>999-048</b> | Freestanding Plinth - Black | 495.83 | 595.00 |
| <b>999-127</b> | Freestanding Bench - Black  | 649.17 | 779.00 |
| <b>999-087</b> | Freestanding Plinth - White | 495.83 | 595.00 |
| <b>999-166</b> | Freestanding Bench - White  | 649.17 | 779.00 |



Liberty 85 Electric with Bench

Stove Benches - Please see page 71

Size  
(w x h x d)

List Price  
£ excl. VAT

Suggested  
Retail Price  
£ incl. VAT



Liberty 85 Electric on  
120 High Bench



Vision Gas Midi on  
45 Low Bench



Vogue Gas Midi on  
120 High Bench

## Stove Benches

for use with contemporary gas and electric stoves

### 420MM & 465MM DEPTH BENCH OPTIONS

|                     |                      |                    |        |        |
|---------------------|----------------------|--------------------|--------|--------|
| <b>RVACLB45BHT</b>  | Steel Bench 45 Low   | 450 x 250 x 420mm  | 370.83 | 445.00 |
| <b>RVACB45BHT</b>   | Steel Bench 45 High  | 450 x 350 x 420mm  | 370.83 | 445.00 |
| <b>RVACLB100BHT</b> | Steel Bench 100 Low  | 1000 x 250 x 420mm | 457.50 | 549.00 |
| <b>RVACB100BHT</b>  | Steel Bench 100 High | 1000 x 350 x 420mm | 457.50 | 549.00 |
| <b>RVACLB120BHT</b> | Steel Bench 120 Low  | 1200 x 250 x 420mm | 507.50 | 609.00 |
| <b>RVACB120BHT</b>  | Steel Bench 120 High | 1200 x 350 x 420mm | 507.50 | 609.00 |
| <b>RVACLB140BHT</b> | Steel Bench 140 Low  | 1400 x 250 x 420mm | 554.17 | 665.00 |
| <b>RVACB140BHT</b>  | Steel Bench 140 High | 1400 x 350 x 420mm | 554.17 | 665.00 |
| <b>RVACLB180BHT</b> | Steel Bench 180 Low  | 1800 x 250 x 465mm | 624.17 | 749.00 |
| <b>RVACB180BHT</b>  | Steel Bench 180 High | 1800 x 350 x 465mm | 624.17 | 749.00 |

### 500MM DEPTH BENCH OPTIONS

|                        |                                   |                    |        |        |
|------------------------|-----------------------------------|--------------------|--------|--------|
| <b>RVACLB120BHT-DP</b> | Steel Bench 120 Low (500mm Deep)  | 1200 x 250 x 500mm | 524.17 | 629.00 |
| <b>RVACB120BHT-DP</b>  | Steel Bench 120 High (500mm Deep) | 1200 x 350 x 500mm | 524.17 | 629.00 |
| <b>RVACLB140BHT-DP</b> | Steel Bench 140 Low (500mm Deep)  | 1400 x 250 x 500mm | 604.17 | 725.00 |
| <b>RVACB140BHT-DP</b>  | Steel Bench 140 High (500mm Deep) | 1400 x 350 x 500mm | 604.17 | 725.00 |
| <b>RVACLB180BHT-DP</b> | Steel Bench 180 Low (500mm Deep)  | 1800 x 250 x 500mm | 649.17 | 779.00 |
| <b>RVACB180BHT-DP</b>  | Steel Bench 180 High (500mm Deep) | 1800 x 350 x 500mm | 649.17 | 779.00 |



eStudio 85R



eStudio 135R



eStudio Arosa 140 Floor Mounted Suite

## eStudio - Inset Electric Fires

Supplied with Thermostatic Eco Remote Control and Log Fuel Effect as standard

**SHOWROOM  
EXCLUSIVE**

|                |                                  |          |          |
|----------------|----------------------------------|----------|----------|
| <b>223-403</b> | eStudio 60R Inset Electric Fire  | 912.50   | 1,095.00 |
| <b>223-417</b> | eStudio 85R Inset Electric Fire  | 954.17   | 1,145.00 |
| <b>223-439</b> | eStudio 105R Inset Electric Fire | 1,104.17 | 1,325.00 |
| <b>223-465</b> | eStudio 135R Inset Electric Fire | 1,270.83 | 1,525.00 |
| <b>223-476</b> | eStudio 165R Inset Electric Fire | 1,412.50 | 1,695.00 |

### Birch Log Sets

|                |                                   |        |        |
|----------------|-----------------------------------|--------|--------|
| <b>923-851</b> | eStudio 60R Birch Log Set         | 79.17  | 95.00  |
| <b>923-803</b> | eStudio 85R Birch Log Set         | 90.83  | 109.00 |
| <b>923-816</b> | eStudio 105R Birch Log Set        | 112.50 | 135.00 |
| <b>923-822</b> | eStudio 135R & 165R Birch Log Set | 137.50 | 165.00 |

### Mood Lighting Kit

|                |                   |       |        |
|----------------|-------------------|-------|--------|
| <b>923-835</b> | Mood Lighting Kit | 90.83 | 109.00 |
|----------------|-------------------|-------|--------|

## eStudio - Complete Electric Suites

Supplied with Thermostatic Eco Remote Control and log fuel effect as standard.

**SHOWROOM  
EXCLUSIVE**

|                |  |          |          |
|----------------|--|----------|----------|
| <b>223-568</b> | Arosa 140 Complete Wall Mounted Suite    | 1,245.83 | 1,495.00 |
| <b>223-622</b> | Arosa 140 Complete Floor Mounted Suite   | 1,329.17 | 1,595.00 |
| <b>223-590</b> | Cerreto 140 Complete Wall Mounted Suite  | 1,245.83 | 1,495.00 |
| <b>223-643</b> | Cerreto 140 Complete Floor Mounted Suite | 1,329.17 | 1,595.00 |





eReflex 75RW



eReflex 150RW



eReflex 85R



eReflex 110W



Right Hand Corner Metal Trim



Left Hand Corner Metal Trim

## eReflex RW - New Generation Fire

Supplied with choice of fuel effects and Programmable Thermostatic Eco Remote Control.  
Each Fire can be installed as either as a Single sided, Two-sided Corner or Three-sided option.  
Side blanking plates come supplied.

**NEW  
GENERATION**

|                |                             |          |          |
|----------------|-----------------------------|----------|----------|
| <b>210-116</b> | eReflex 55RW Electric Fire  | 1,082.50 | 1,299.00 |
| <b>210-121</b> | eReflex 75RW Electric Fire  | 1,329.17 | 1,595.00 |
| <b>210-130</b> | eReflex 85RW Electric Fire  | 1,220.83 | 1,465.00 |
| <b>210-142</b> | eReflex 110RW Electric Fire | 1,395.83 | 1,675.00 |
| <b>210-153</b> | eReflex 135RW Electric Fire | 1,612.50 | 1,935.00 |
| <b>210-177</b> | eReflex 150RW Electric Fire | 1,829.17 | 2,195.00 |
| <b>210-164</b> | eReflex 195RW Electric Fire | 2,245.83 | 2,695.00 |

### Mood Lighting Kit

|                |                   |       |        |
|----------------|-------------------|-------|--------|
| <b>923-835</b> | Mood Lighting Kit | 90.83 | 109.00 |
|----------------|-------------------|-------|--------|

## eReflex - Inset Electric Fires

Supplied with choice of fuel effects and Programmable Thermostatic Eco Remote Control

|                |                                  |          |          |
|----------------|----------------------------------|----------|----------|
| <b>210-009</b> | eReflex 85R Inset Electric Fire* | 1,079.17 | 1,295.00 |
|----------------|----------------------------------|----------|----------|

## eReflex - Outset Electric Fires



Supplied with choice of fuel effects and Programmable Thermostatic Eco Remote Control

|                |                                     |          |          |
|----------------|-------------------------------------|----------|----------|
| <b>210-056</b> | eReflex 110W Outset Electric Fire * | 1,495.83 | 1,795.00 |
|----------------|-------------------------------------|----------|----------|

### Trento Suite

|                |   |  |        |        |
|----------------|---|--|--------|--------|
| <b>910-183</b> | 110W Trento Left Offset Suite - White*  |  | 470.83 | 565.00 |
| <b>910-191</b> | 110W Trento Right Offset Suite - White* |  | 470.83 | 565.00 |
| <b>910-203</b> | 110W Trento Centred Suite - White*      |  | 470.83 | 565.00 |

### Accessories

|                |  |  |       |       |
|----------------|--|--|-------|-------|
| <b>910-216</b> | Optional Side Column - Black*                      |  | 45.00 | 54.00 |
| <b>910-227</b> | Optional End Cap - Black*                          |  | 82.29 | 98.75 |
| <b>910-124</b> | Optional 110W Outset Left Hand Corner Metal Trim*  |  | 50.42 | 60.50 |
| <b>910-135</b> | Optional 110W Outset Right Hand Corner Metal Trim* |  | 50.42 | 60.50 |
| <b>910-146</b> | Optional 110W Outset Centre Metal Trim*            |  | 50.42 | 60.50 |

\*While Stocks Last



Radiance Inset Edge

## Radiance - Inset Electric Fires

Supplied Programmable Thermostatic Eco Remote Control

### RADIANCE INSET EDGE

|                |                          | List Price<br>£ excl. VAT | Suggested<br>Retail Price<br>£ incl. VAT |
|----------------|--------------------------|---------------------------|--|
| <b>219-148</b> | Radiance Inset 85R Edge  | 687.50                    | 825.00                                   |
| <b>219-164</b> | Radiance Inset 105R Edge | 829.17                    | 995.00                                   |
| <b>219-170</b> | Radiance Inset 135R Edge | 995.83                    | 1,195.00                                 |
| <b>219-188</b> | Radiance Inset 195R Edge | 1,332.50                  | 1,599.00                                 |



Riva2 670 Evoke Steel  
with Graphite Front  
and Rear



Riva2 670 Designio2  
Steel in Graphite

## Riva2 670 Electric Fires

Supplied Programmable Thermostatic Eco Remote Control

*Choose your fire and front from the options below.*

### Fire choice

|                |                          |        |        |
|----------------|--------------------------|--------|--------|
| <b>234-872</b> | Riva2 670 Electric, Logs | 695.83 | 835.00 |
|----------------|--------------------------|--------|--------|

### Front choice

#### VERVE XS FRONT

|                |                                     |        |        |
|----------------|-------------------------------------|--------|--------|
| <b>934-143</b> | Riva2 670 Verve XS Front - Graphite | 495.83 | 595.00 |
|----------------|-------------------------------------|--------|--------|

#### DESIGNIO2 FRONT

|                  |   |        |        |
|------------------|---|--------|--------|
| <b>934-238</b>   | Riva2 670 Designio2 Steel - Graphite    | 362.50 | 435.00 |
| <b>934-238IR</b> | Riva2 670 Designio2 Steel - Iridium     | 362.50 | 435.00 |
| <b>934-339</b>   | Riva2 670 Designio2 Glass - Black Glass | 604.17 | 725.00 |

#### EVOKE FRONT

|                |                                       |        |        |
|----------------|---------------------------------------|--------|--------|
| <b>934-529</b> | Evoke Black Glass and Graphite back   | 740.83 | 889.00 |
| <b>934-601</b> | Evoke Steel - Graphite front and back | 495.83 | 595.00 |

### Accessories

|               |                             |       |        |
|---------------|-----------------------------|-------|--------|
| <b>8688SL</b> | Riva2 670 Wall mounting box | 95.83 | 115.00 |
|---------------|-----------------------------|-------|--------|



Logic2 Electric - Arts

## Logic2 Electric Fires

### LOGIC2 ELECTRIC ARTS

|         |  |        |        |
|---------|--|--------|--------|
| 201-005 | Logic2 Electric - Arts - Black frame with black front                              | 537.50 | 645.00 |
| 201-038 | Logic2 Electric - Arts - Black frame with brass effect front                       | 537.50 | 645.00 |
| 201-081 | Logic2 Electric - Arts - Black frame with polished effect front                    | 537.50 | 645.00 |
| 201-099 | Logic2 Electric - Arts - Black frame with highlight polished front                 | 537.50 | 645.00 |
| 201-132 | Logic2 Electric - Arts - Brass effect frame with brass effect front                | 537.50 | 645.00 |
| 201-148 | Logic2 Electric - Arts - Polished steel effect frame with brass effect frame       | 537.50 | 645.00 |
| 201-173 | Logic2 Electric - Arts - Polished steel effect frame with polished effect front    | 537.50 | 645.00 |
| 201-197 | Logic2 Electric - Arts - Polished steel effect frame with highlight polished front | 537.50 | 645.00 |
| 201-222 | Logic2 Electric - Arts - Brushed steel effect frame with black front               | 537.50 | 645.00 |
| 201-236 | Logic2 Electric - Arts - Brushed steel effect frame with polished effect front     | 537.50 | 645.00 |
| 201-401 | Logic2 Electric - Arts - Brushed steel effect frame with highlight polished front  | 537.50 | 645.00 |



Logic2 Electric - Chartwell

### LOGIC2 ELECTRIC CHARTWELL

|         |   |        |        |
|---------|---|--------|--------|
| 201-742 | Logic2 Electric - Chartwell - Black frame with black front                              | 537.50 | 645.00 |
| 201-708 | Logic2 Electric - Chartwell - Black frame with brass effect front                       | 537.50 | 645.00 |
| 201-655 | Logic2 Electric - Chartwell - Black frame with polished effect front                    | 537.50 | 645.00 |
| 201-626 | Logic2 Electric - Chartwell - Black frame with highlight polished front                 | 537.50 | 645.00 |
| 201-554 | Logic2 Electric - Chartwell - Brass effect frame with brass effect front                | 537.50 | 645.00 |
| 201-511 | Logic2 Electric - Chartwell - Polished steel effect frame with black front              | 537.50 | 645.00 |
| 201-392 | Logic2 Electric - Chartwell - Polished steel effect frame with polished effect front    | 537.50 | 645.00 |
| 201-314 | Logic2 Electric - Chartwell - Polished steel effect frame with highlight polished front | 537.50 | 645.00 |
| 201-293 | Logic2 Electric - Chartwell - Brushed steel effect frame with black front               | 537.50 | 645.00 |
| 201-024 | Logic2 Electric - Chartwell - Brushed steel effect frame with polished effect front     | 537.50 | 645.00 |
| 201-070 | Logic2 Electric - Chartwell - Brushed steel effect frame with highlight polished front  | 537.50 | 645.00 |



Logic2 Electric - Wave

### LOGIC2 ELECTRIC WAVE

|         |  |        |        |
|---------|--|--------|--------|
| 201-416 | Logic2 Electric - Wave - Black frame with black front                              | 537.50 | 645.00 |
| 201-504 | Logic2 Electric - Wave - Black frame with brass effect front                       | 537.50 | 645.00 |
| 201-360 | Logic2 Electric - Wave - Black frame with polished effect front                    | 537.50 | 645.00 |
| 201-384 | Logic2 Electric - Wave - Black frame with highlight polished front                 | 537.50 | 645.00 |
| 201-688 | Logic2 Electric - Wave - Brass effect frame with brass effect front                | 537.50 | 645.00 |
| 201-717 | Logic2 Electric - Wave - Polished steel effect frame with black front              | 537.50 | 645.00 |
| 201-591 | Logic2 Electric - Wave - Polished steel effect frame with polished effect front    | 537.50 | 645.00 |
| 201-828 | Logic2 Electric - Wave - Polished steel effect frame with highlight polished front | 537.50 | 645.00 |
| 201-757 | Logic2 Electric - Wave - Brushed steel effect frame with black front               | 537.50 | 645.00 |
| 201-269 | Logic2 Electric - Wave - Brushed steel effect frame with polished effect front     | 537.50 | 645.00 |
| 201-323 | Logic2 Electric - Wave - Brushed steel effect frame with highlight polished front  | 537.50 | 645.00 |



Logic2 Electric - Progress

### LOGIC2 ELECTRIC PROGRESS

|         |                                     |        |        |
|---------|-------------------------------------|--------|--------|
| 201-103 | Logic2 Electric - Progress, Iridium | 537.50 | 645.00 |
|---------|-------------------------------------|--------|--------|

### Logic2 Electric Arts, Wave, Chartwell and Progress Optional Spacer Frame <sup>±</sup>

|         |  |       |       |
|---------|--|-------|-------|
| 901-815 | Logic 2 Electric Arts, Chartwell and Wave Spacer Frame - Black | 73.33 | 88.00 |
| 901-860 | Logic 2 Electric Progress Spacer Frame - Graphite              | 73.33 | 88.00 |

<sup>±</sup> Logic2 Electric Spacer Frames are for use when installing onto a flat wall.

ALSO AVAILABLE FROM THE STOVAX GROUP

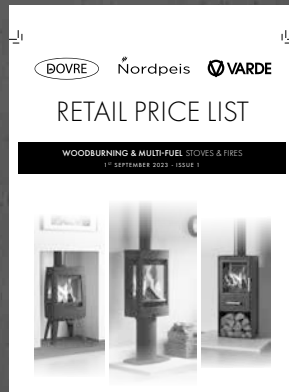
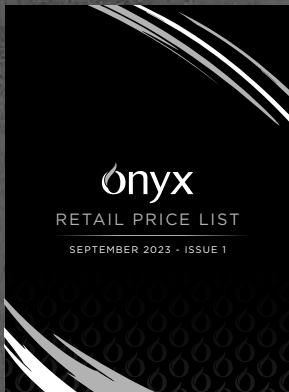

STOVAX  GAZCO

*When making payments to us, please ensure you include your account code as your payment reference.*

Stovax Limited, Spitfire Avenue, Skypark, Clyst Honiton, Exeter, Devon, EX5 2FR

**Stovax Sales:** (01392) 474000 / NI: (01392 261990) • **Professional XQ Sales:** (01392) 474040 • **E-Mail:** info@stovax.com

**Gazco Sales:** 01392 261900 • **Email:** sales@gazco.com

**Technical Customer Services:** 01392 261950 • **Email:** technicalservices@gazco.com

stovax.com

E & O E